

**1 FOUNDATION PLAN**  
 BH-3 SCALE: 1/4" = 1' - 0"

**SHEET NOTES:**

1. WALL STEP NOTATION:  
 T.O.W. = TOP OF WALL  
 B.O.W. = BOTTOM OF WALL  
 T.O.F. = TOP OF FOOTING

< INDICATES ELEVATION APPLIES TO LEFT SIDE OF STEP IN PLAN VIEW  
 > INDICATES ELEVATION APPLIES TO RIGHT SIDE OF STEP IN PLAN VIEW

PRE-ENGINEERED BUILDING COLUMN CONTRACTOR SHALL COORDINATE W/ BUILDING SUPPLIER ON COLUMN BASE PLATE AND ANCHOR BOLT TEMPLATES. VERIFY CONCRETE PILLASTERS ARE ADEQUATE SIZE TO ACCOMMODATE METAL BUILDING COLUMN BASE PLATES. DO NOT REDUCE PILLASTER SIZE. INCREASE IF REQUIRED. (TYP)

21'-8"  
 44'-8"  
 47'-4"  
 48'-8"  
 66'-0"

3. REFER TO DRAIN AND VENT PLAN AND EQUIPMENT AND PIPING DRAWINGS FOR BELOW GRADE PIPING REQUIREMENTS.

4. PRE-ENGINEERED METAL BUILDING MANUFACTURER SHALL DESIGN THIS BUILDING TO ACCOMMODATE A FUTURE BUILDING EXPANSION TO THE SOUTH THAT IS A MIRROR IMAGE OF THE ENCLOSED PORTION OF THE BUILDING, MIRRORED ABOUT THE OPEN BAY PORTION. REFER TO STRUCTURAL GENERAL NOTES.

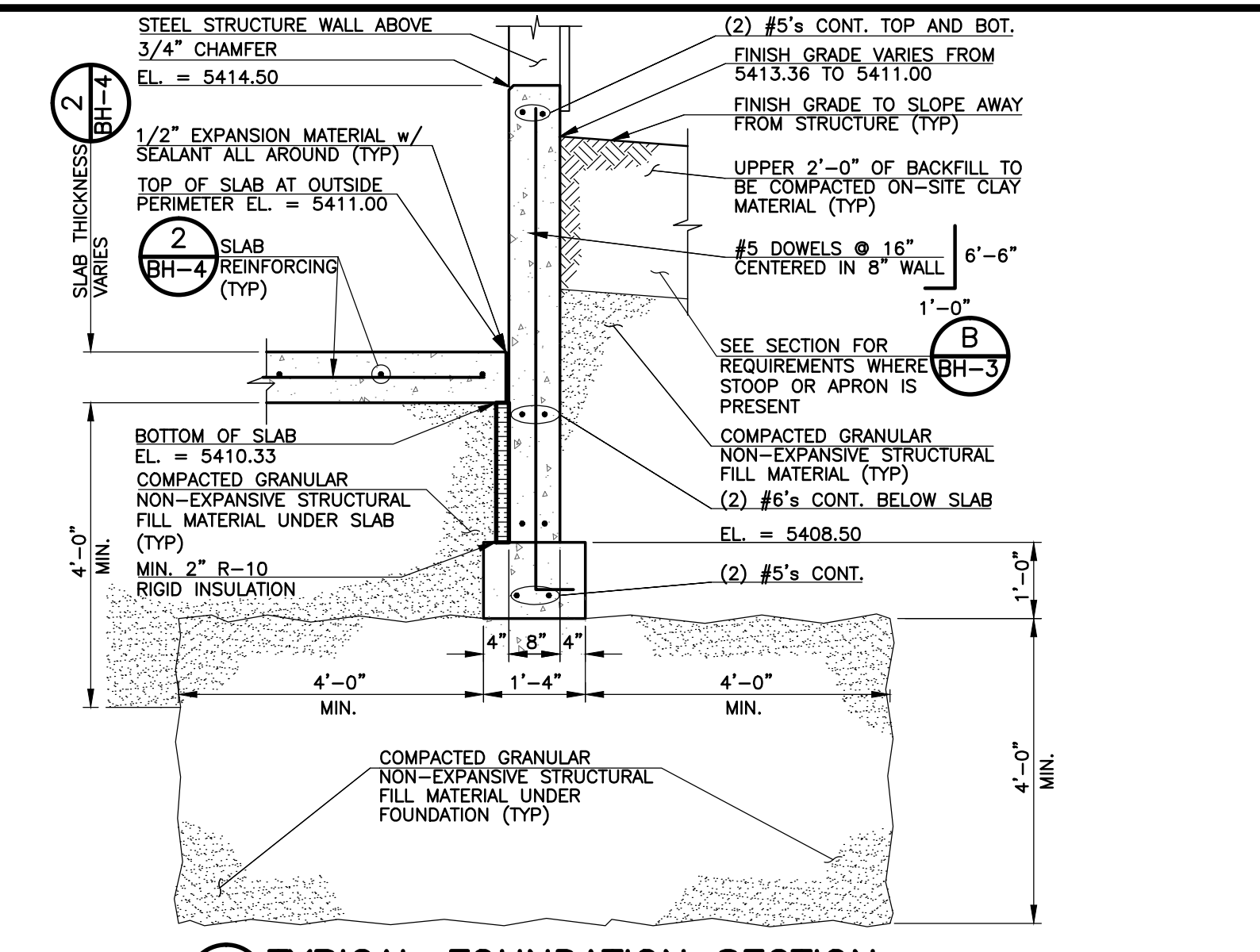

**A TYPICAL FOUNDATION SECTION**  
 BH-3 SCALE: 1/2" = 1'-0"

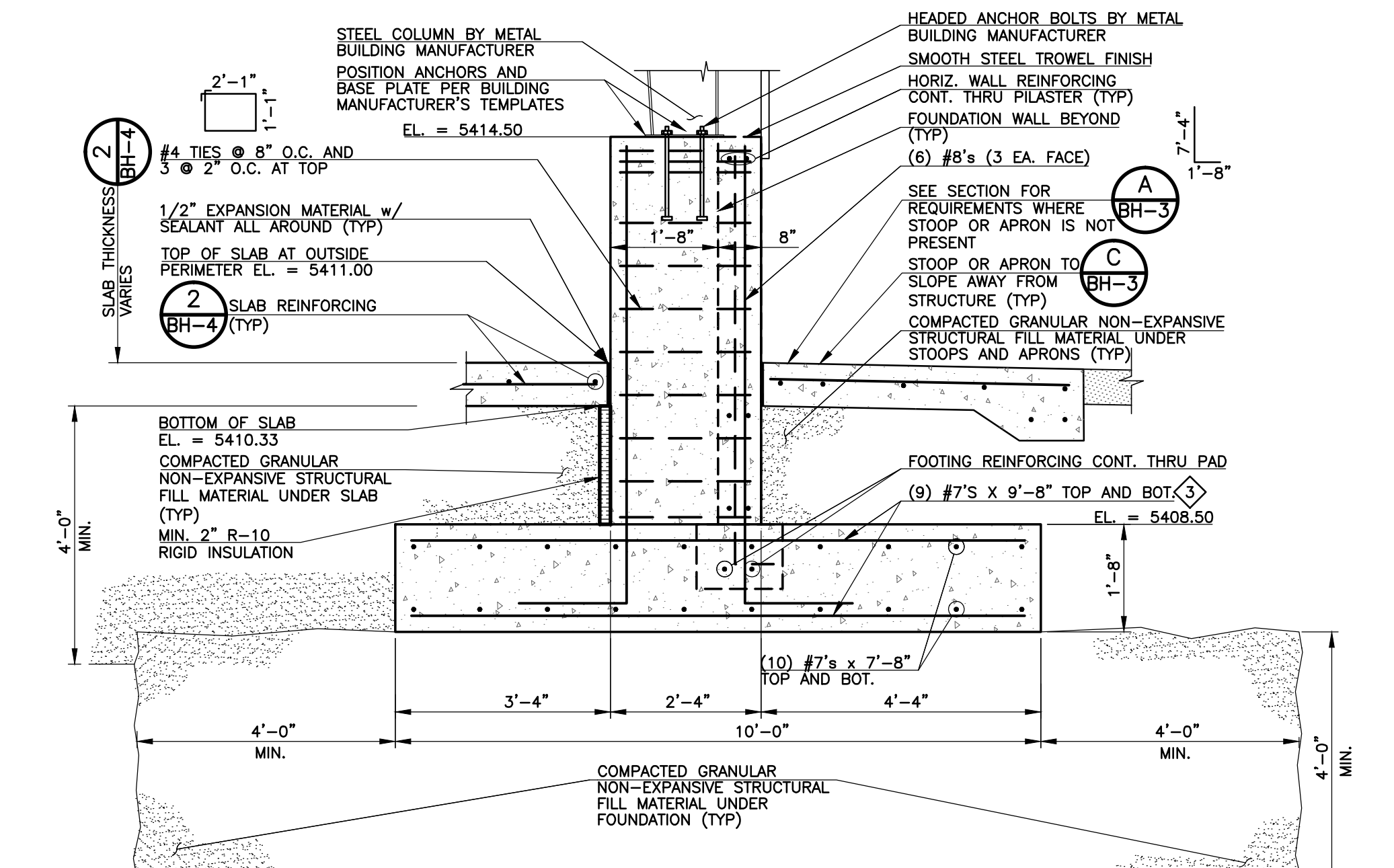

**B SIDEWALL PILASTER SECTION**  
 BH-3 SCALE: 1/2" = 1'-0"

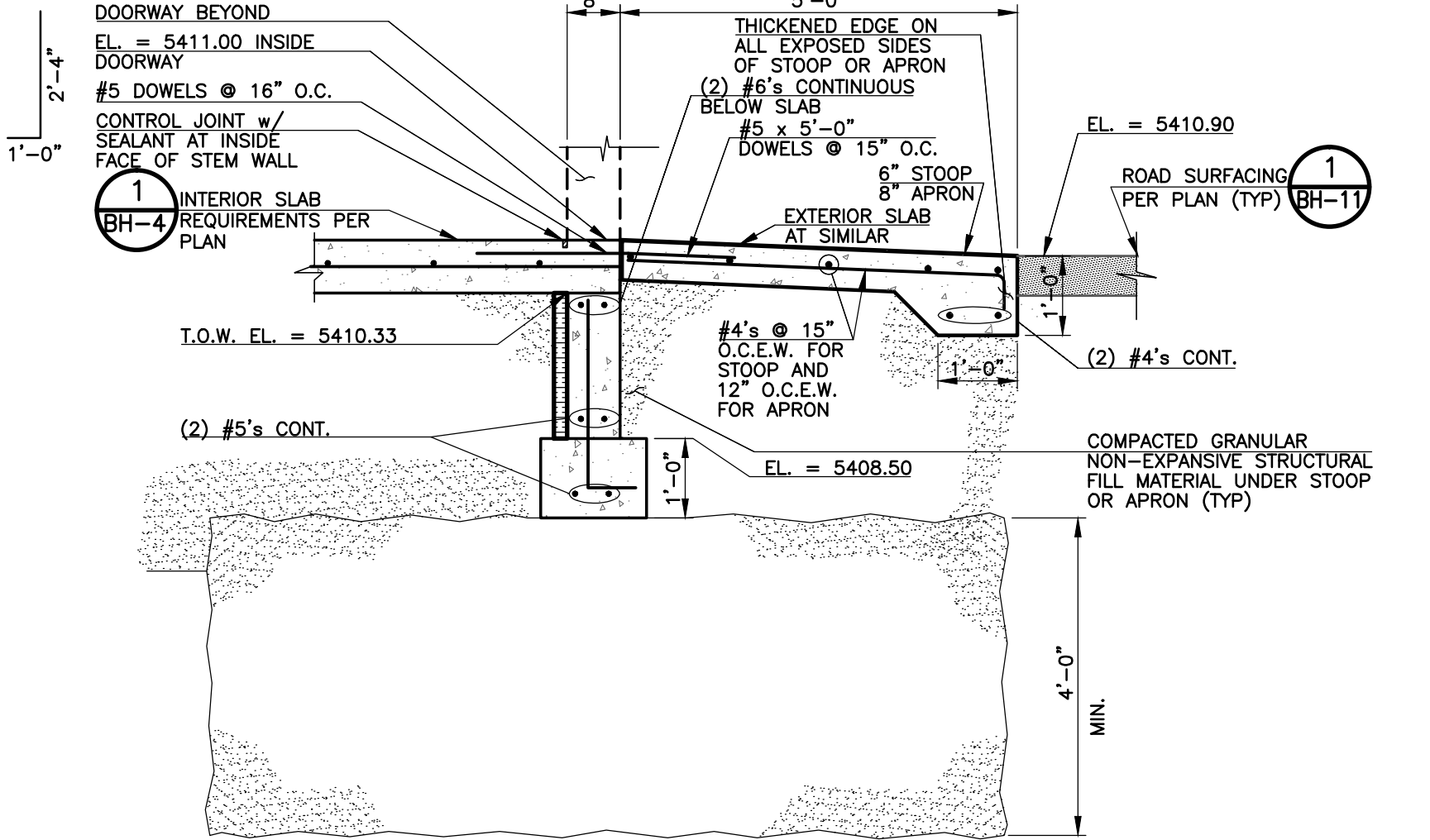

**C TYPICAL FOUNDATION SECTION AT DOOR**  
 BH-3 SCALE: 1/2" = 1'-0"

**NOTES:**  
 1. SEE STRUCTURAL FLOOR PLAN FOR EXTENTS OF STOOPS AND APRONS.

**REVISIONS**

NO.	DATE	DESCRIPTION
1	10/11/2012	ISSUED FOR VALUE ENGINEERING REVIEW NO. 1
2	11/15/2012	ISSUED FOR OWNER PRELIMINARY REVIEW
3	11/29/2012	ISSUED FOR VALUE ENGINEERING REVIEW AND PRICING
4	01/07/2013	ISSUED FOR BUILDING PERMIT SUBMITTAL TO PPHD (BROSOLDS HANDLING COMPLEX)
5	03/14/2013	ISSUED FOR CONSTRUCTION PER PPHD BLDG PERMIT #65132 (BROSOLDS HANDLING COMPLEX)

THIS DRAWING IS THE PROPERTY OF GMS, INC., AND IS NOT TO BE REPRODUCED, MODIFIED OR USED FOR ANY OTHER PROJECT OR EXTENSION OF THIS PROJECT EXCEPT BY AGREEMENT WITH THIS COMPANY.

**FOUNDATION PLAN**  
 HAROLD D. THOMPSON REGIONAL WATER RECLAMATION FACILITY  
 LOWER FOUNTAIN METROPOLITAN SEWAGE DISPOSAL DISTRICT

DRAWN: SKC/MAM  
 DESIGNED: MG  
 CHECKED: RUS  
 DATE: SEPTEMBER 2012  
 PROJECT NO.: 20166.382  
 GMS FILE NO.: 2599

**GMS, INC.**  
 CONSULTING ENGINEERS  
 611 N. WEBER, SUITE 300  
 COLORADO SPRINGS, COLORADO 80903

SHEET **BH-3** OF **1**

G:\PLANS\2012\166382\BHD3.dwg, BH3, 3/14/2013 11:22:18 AM, c. DWG To PDF.pc3, 11