

NOTES:

CONCRETE: 5000 PSI MINIMUM
 REINFORCING: GRADE 60 MINIMUM
 VAULT: #4 REBAR @ 12" O.C. O.C.E.W.
 LID: 2 LAYERS OF #5 REBAR @ 2" O.C.
 WALLS TO BE 6" THICK, LID TO BE 12" THICK
 DESIGNED TO ASTM C-857, HS-20-44 LOADINGS AND ASTM C-858

- DUCT IS TO HAVE A MINIMUM OF 3" (+1",-0") CONCRETE ENVELOPE ABOVE AND BELOW, AND 2" MINIMUM IN BETWEEN. CONDUITS SHALL BE TIED TO SPACERS.
- CONCRETE ENCASEMENT SHALL EXTEND 5' BEYOND EDGE OF PAVEMENT UNDER PAVEMENT CROSSINGS.
- CONCRETE SHALL BE PROPERLY VIBRATED WHEN INSTALLED TO ASSURE COMPLETE FLOW UNDER, AROUND AND BETWEEN ALL DUCTS TO ELIMINATE ANY AIR POCKETS.
- ALL RISERS AND CONDUIT BENDS TO ABOVE GROUND SHALL BE RIGID METAL CONDUIT. PROVIDE PVC TO METAL COUPLING AT ENDS OF STRAIGHT UNDERGROUND RUNS.
- CONCRETE / FLOW FILL FOR DUCT BANKS SHALL MEET CDOT STANDARD SPECIFICATIONS FOR ROAD AND BRIDGE CONSTRUCTION, SECTION 206.02.
- FOR ALL UTILITY TRENCHES, CONTRACTOR SHALL BACKFILL TRENCHES IN ACCORDANCE WITH CIVIL SPECIFICATION SECTIONS.

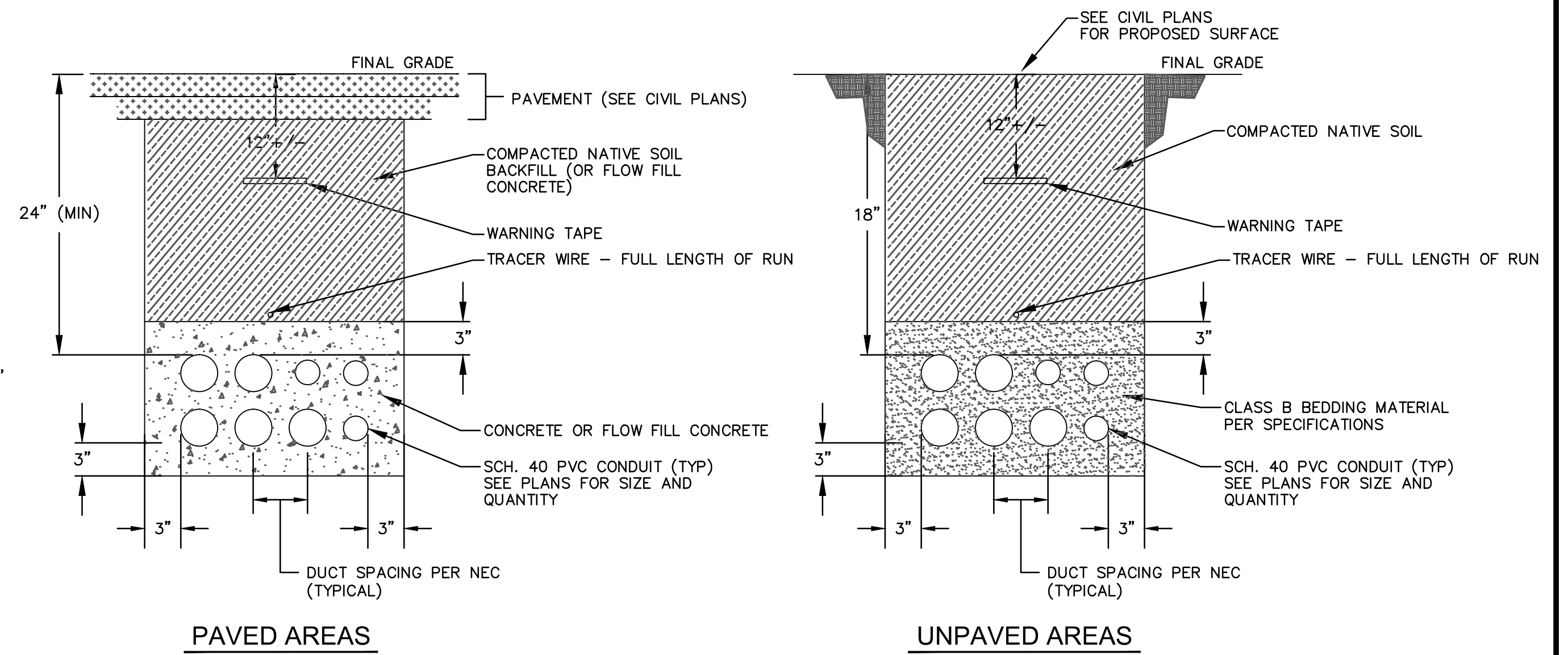

1 LOW VOLTAGE TRENCH DETAIL
NO SCALE

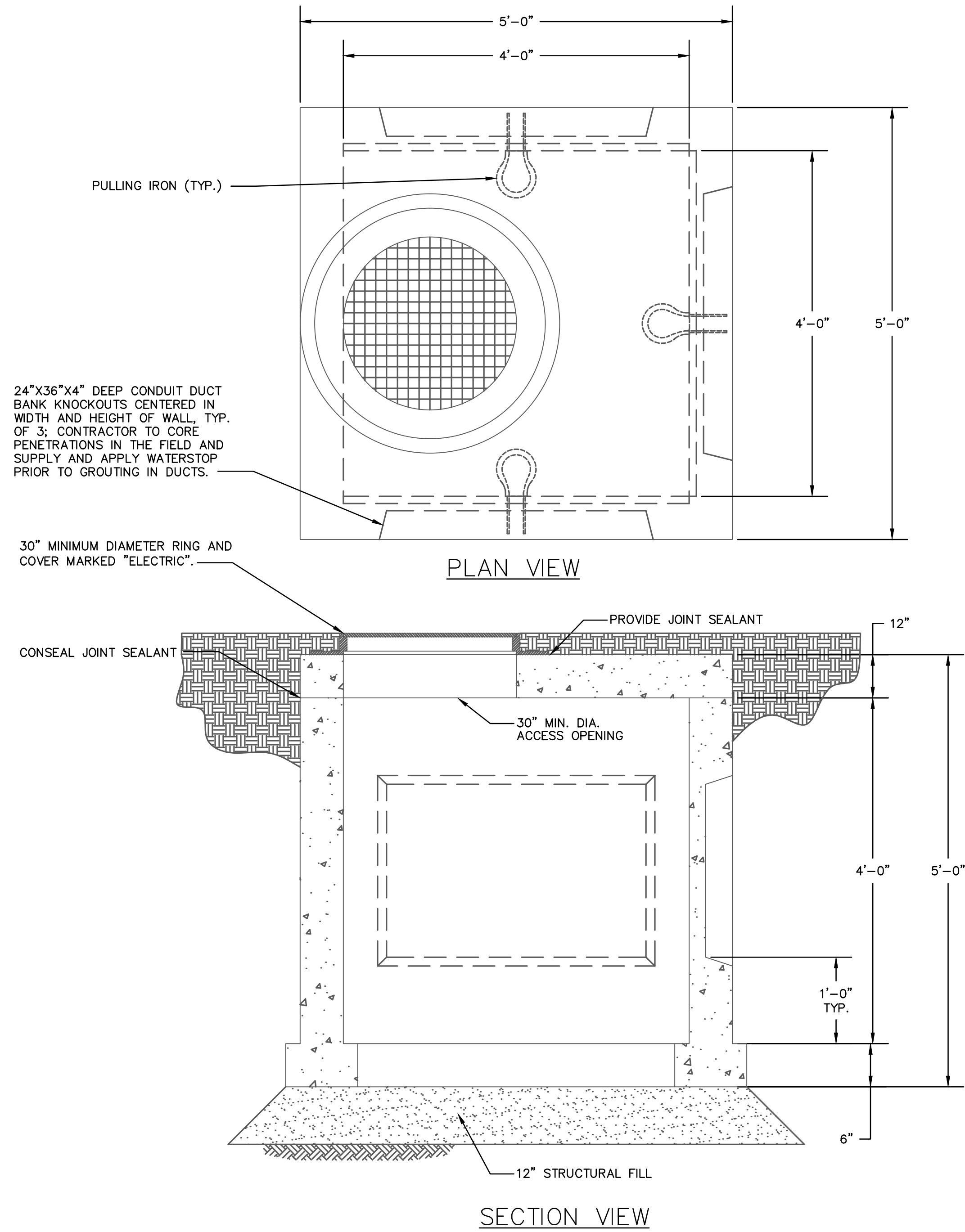

2 LARGE HANDHOLE DETAIL
NO SCALE

REVISIONS		
NO.	DATE	DESCRIPTION
1	10/17/11	ESI NO. 013

THIS DRAWING IS THE PROPERTY OF GMS, INC., AND IS NOT TO BE RE-PRODUCED, MODIFIED OR USED FOR ANY OTHER PROJECT OR EXTENSION OF THIS PROJECT EXCEPT BY AGREEMENT WITH THIS COMPANY.

ELECTRICAL SITE PLAN DETAILS
 HAROLD D. THOMPSON REGIONAL WATER RECLAMATION FACILITY
 LOWER FOUNTAIN METROPOLITAN SEWAGE DISPOSAL DISTRICT

DRAWN: MAR DESIGNED: MAR CHECKED: MAR DATE: 2011 PROJECT NO.: 20166.330 GMS FILE NO.: 2599	GMS, INC. CONSULTING ENGINEERS 611 N. WEBER, SUITE 300 COLORADO SPRINGS, COLORADO 80903	SHEET ESP-2 OF —
---	---	----------------------------------

G:\UNSD001\06306\ESP2.dwg, ESP2, 10/17/2011 5:06:16 PM, C:\DWG TO PDF\pdf, 11

XREF FILENAME: G:\...
 BASE DWG: G:\...
 PLOT STYLE FILE: 10052.ctb
 FILENAME: G:\UNSD001\06306\330\ESP2\ESP2.DWG