

1 CULVERT "B" PLAN VIEW
 G-15 SCALE: HORIZ: 1" = 10'

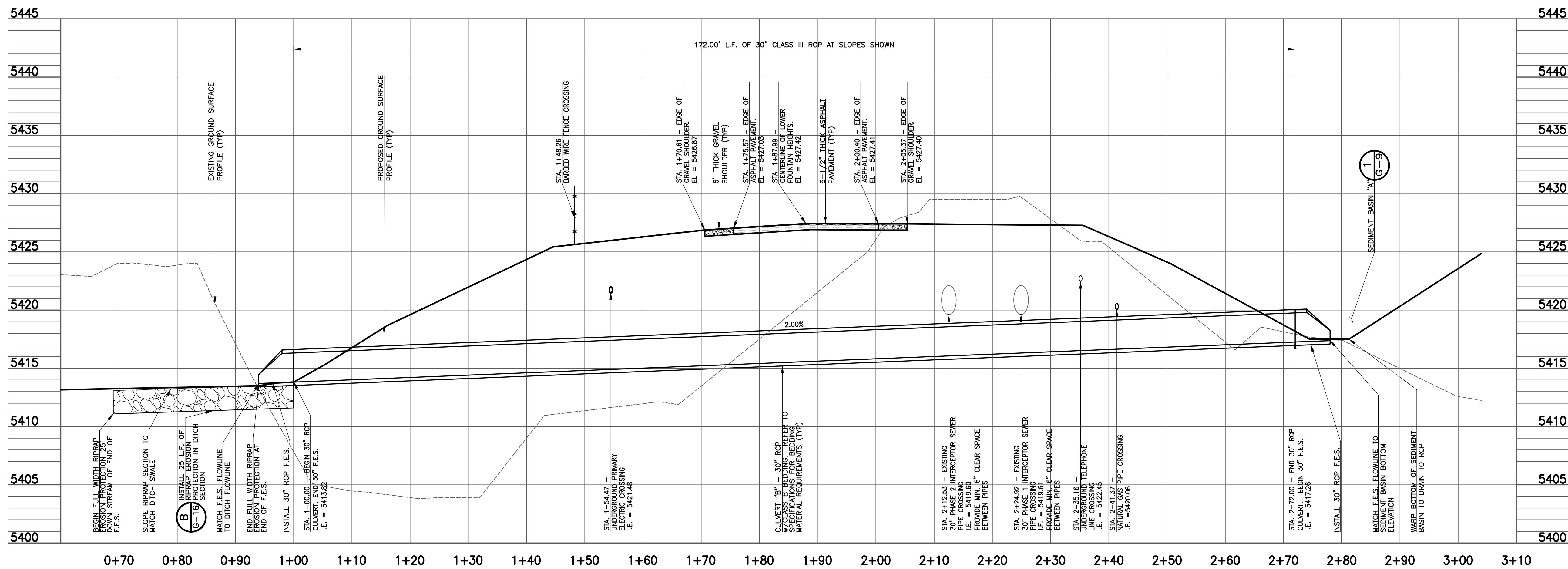
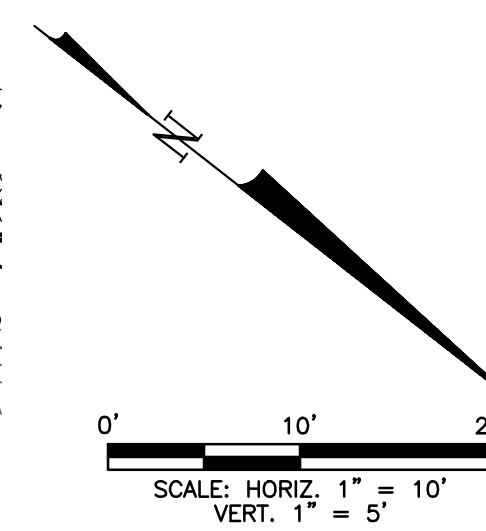

A CULVERT "B" PROFILE
 G-15 SCALE: HORIZ: 1" = 10', VERT: 1" = 5'

REVISIONS		
NO.	DATE	DESCRIPTION
1	10/04/2010	REVISED AND RESUBMITTED PER EL PASO COUNTY DEVELOPMENT SERVICES COMMENTS
2	10/18/2010	RESUBMITTED TO EPC DEVELOPMENT SERVICES
3	12/21/2010	ISSUED FOR FOUNDATION PERMIT SUBMITTAL TO PPRBD (A-BASINS AND DIGESTERS)
4	01/07/2011	ISSUED FOR CONSTRUCTION PER PPRBD PERMIT #2894 (FOR ONE)
5	01/28/2011	ISSUED FOR FOUNDATION PERMIT SUBMITTAL TO PPRBD (HEADWORKS BUILDING)
6	03/30/2011	ISSUED FOR BUILDING PERMIT SUBMITTAL TO PPRBD (SECONDARY CLARIFIER COMPLEX)
7	06/20/2011	ISSUED FOR BUILDING PERMIT SUBMITTAL TO PPRBD (HEADWORKS BUILDING)
8	07/28/2011	ISSUED FOR FOUNDATION PERMIT SUBMITTAL TO PPRBD (EQUIP. MANT. AND STD. BLDG)
9	08/05/2011	ISSUED FOR CONSTRUCTION PER PPRBD BUILDING PERMIT #8810 (HEADWORKS BLDG)

THIS DRAWING IS THE PROPERTY OF GMS, INC., AND IS NOT TO BE RE-PRODUCED, MODIFIED OR USED FOR ANY OTHER PROJECT OR EXTENSION OF THIS PROJECT EXCEPT BY AGREEMENT WITH THIS COMPANY.

CULVERT "B" PLAN AND PROFILE		GMS, INC. CONSULTING ENGINEERS 611 N. WEBER, SUITE 300 COLORADO SPRINGS, COLORADO 80903	SHEET G-15 OF -
HAROLD D. THOMPSON REGIONAL WATER RECLAMATION FACILITY LOWER FOUNTAIN METROPOLITAN SEWAGE DISPOSAL DISTRICT			
DRAWN: SLB DESIGNED: SLB CHECKED: RUS DATE: 2010 PROJECT NO.: 20166.307 GMS FILE NO.: 2599			

XREF FILENAME: G:\BASE DWG: G-15
 PLOT STYLE FILE: 1055.ctb
 FILENAME: G:\PROJECTS\20166\307\G15\G15.DWG