

1 HEADWORKS BUILDING NORTH ELEVATION
SCALE: 1" = 5'-0"

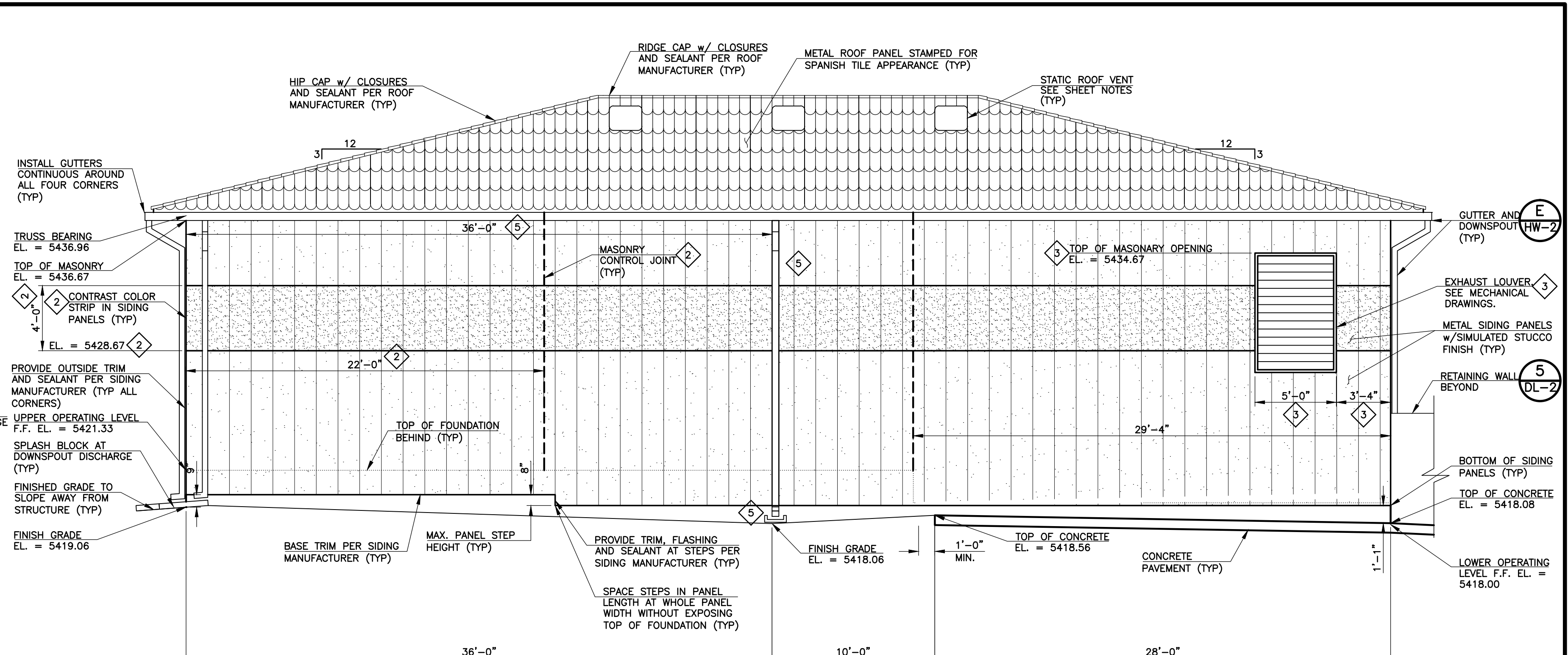

2 HEADWORKS BUILDING EAST ELEVATION
SCALE: 1" = 5'-0"

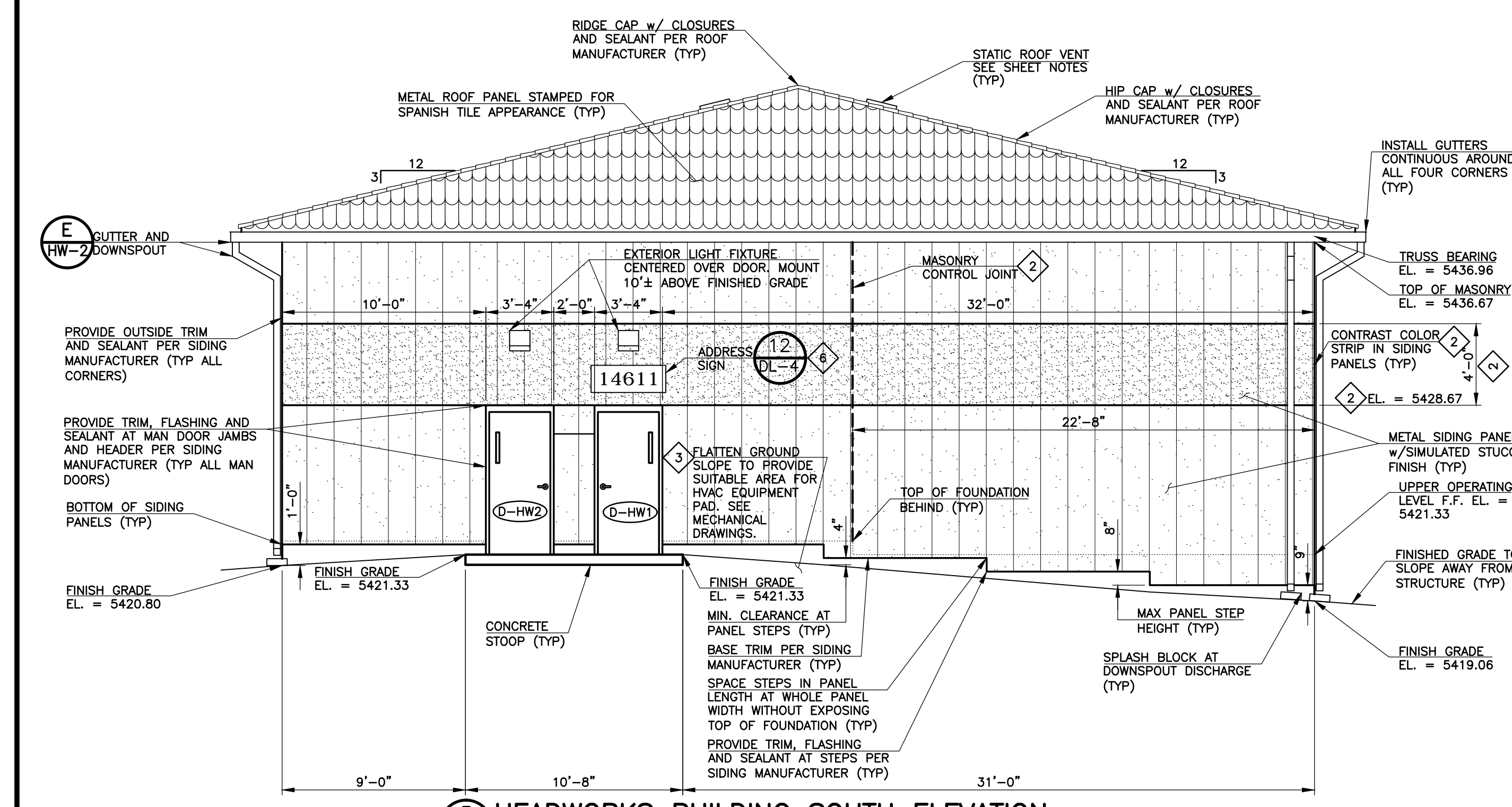

3 HEADWORKS BUILDING SOUTH ELEVATION
SCALE: 1" = 5'-0"

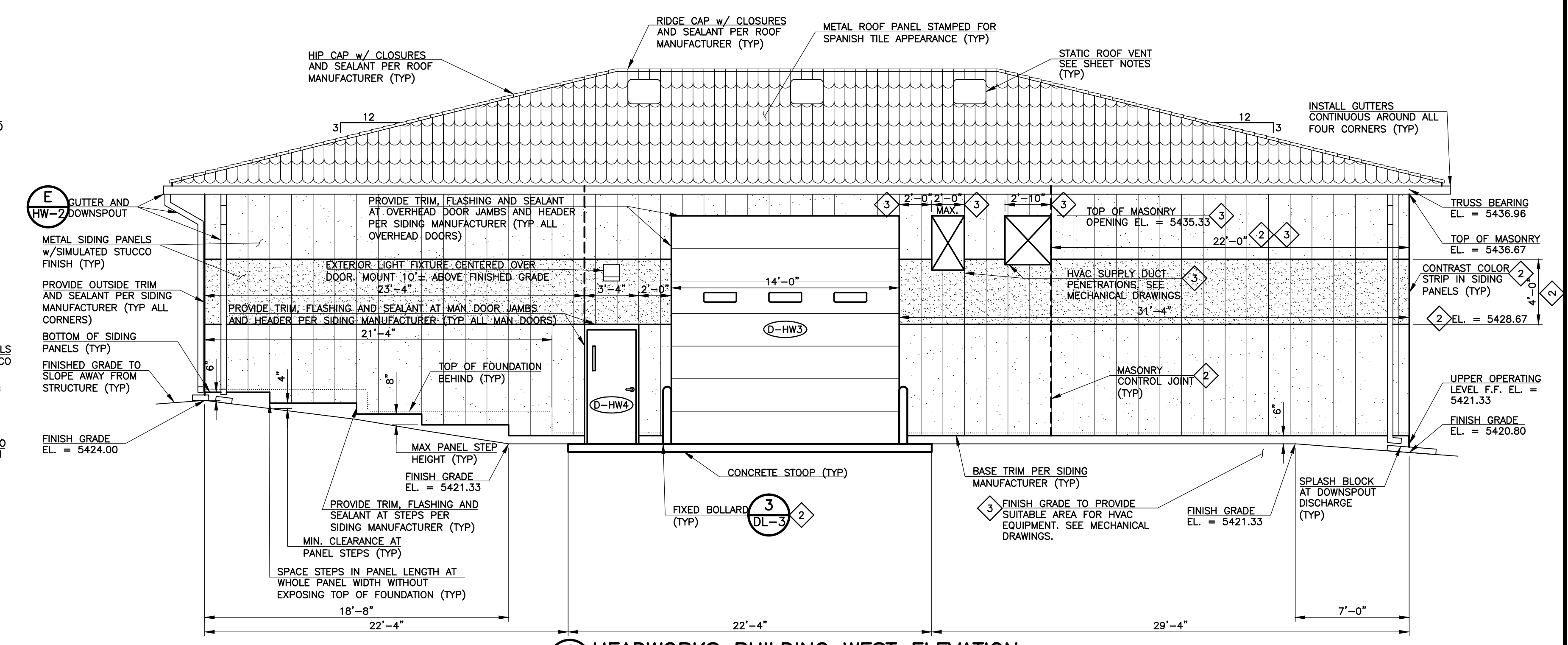

4 HEADWORKS BUILDING WEST ELEVATION
SCALE: 1" = 5'-0"

- SHEET NOTES:**
- EACH STATIC ROOF VENT SHALL PROVIDE A MINIMUM FREE AREA FOR VENTILATION OF 1.0 SQUARE FEET.
 - STATIC ROOF VENTS SHALL BE INSTALLED ON THE EAST AND WEST SIDES OF THE BUILDING, AND NEAR THE TOP OF ROOF SLOPE FOR MAXIMUM VENTILATION ACCORDING TO THE MANUFACTURER'S RECOMMENDATIONS.
 - FURNISH AND INSTALL THE QUANTITY OF STATIC ROOF VENTS REQUIRED TO PROVIDE A TOTAL MINIMUM FREE AREA FOR VENTILATION OF 7.0 SQUARE FEET. INSTALL AN EQUAL NUMBER OF STATIC ROOF VENTS ON THE EAST AND WEST SIDES OF THE ROOF.
 - REFER TO MECHANICAL DRAWINGS FOR PENETRATION REQUIREMENTS ON DUCTWORK, LOUVERS, ETC. VERIFY WALL PENETRATION SIZES WITH MECHANICAL EQUIPMENT REQUIREMENTS. PROVIDE TRIM, FLASHING AND SEALANT AROUND ALL PENETRATIONS PER SIDING MANUFACTURER.
 - REFER TO ARCHITECTURAL DETAILS FOR DOOR LITE REQUIREMENTS.

REVISIONS		
NO.	DATE	DESCRIPTION
1	01/28/2011	ISSUED FOR FOUNDATION PERMIT SUBMITTAL TO PRRBO (HEADWORKS)
2	04/08/2011	ISSUED FOR PREPARATION OF CMD
3	04/28/2011	ISSUED FOR REVISIONS TO SHOP SUBMITTAL NO. 03200-008
4	05/17/2011	ISSUED FOR PREPARATION OF CMD
5	04/20/2011	ISSUED FOR BUILDING PERMIT SUBMITTAL TO PRRBO (HEADWORKS BUILDING)
6	08/05/2011	ISSUED FOR CONSTRUCTION PER PRRBO BUILDING PERMIT #88510 (HEADWORKS BLDG)

THIS DRAWING IS THE PROPERTY OF GMS, INC., AND IS NOT TO BE REPRODUCED, MODIFIED OR USED FOR ANY OTHER PROJECT OR EXTENSION OF THIS PROJECT EXCEPT BY AGREEMENT WITH THIS COMPANY.

ARCHITECTURAL ELEVATIONS
HAROLD D. THOMPSON REGIONAL WATER RECLAMATION FACILITY
LOWER FOUNTAIN METROPOLITAN SEWAGE DISPOSAL DISTRICT

DRAWN GLY/SKC	CHECKED MAM	DATE 2010	PROJECT NO. 20166.352	GMS FILE NO. 2599
------------------	----------------	--------------	--------------------------	----------------------

GMS, INC.
CONSULTING ENGINEERS
611 N. WEBER, SUITE 300
COLORADO SPRINGS, COLORADO 80903

SHEET
HW-1
OF
—