

G:\JANIS\2011\1026\1026.dwg, HW21.dwg, 10/26/11 10:26:06 AM, L, DWG, To PDF, 1:1

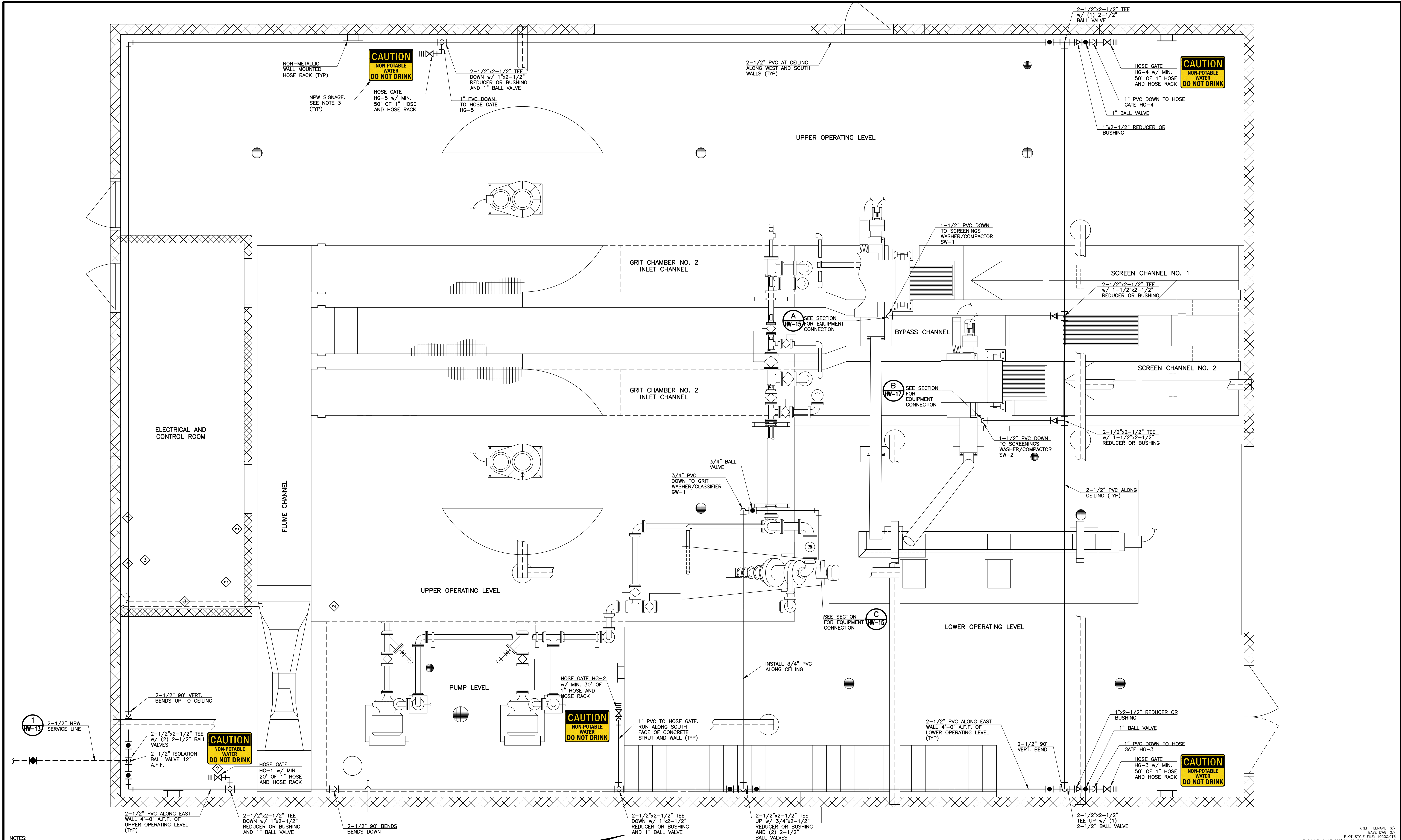

- NOTES:
1. PLACE ALL HOSE GATES AND HOSE RACKS 3'-0" ABOVE FINISHED FLOOR. CONFIRM FINAL LOCATIONS WITH OWNER PRIOR TO INSTALLATION.
 2. ALL NPW PIPING INSIDE BUILDING SHALL BE SCHEDULE 80 PVC UNLESS OTHERWISE NOTED.
 3. INSTALL CAUTION SIGNS AT EACH HOSE GATE TO CONFORM TO IMAGE SHOWN AND THE FOLLOWING:
 - MIN. SIZE = 10"x14"
 - VINYL CONSTRUCTION
 - ADHESIVE MOUNTING TO WALL
 - BLACK AND YELLOW COLORS CONTRASTING LETTERS TO BACKGROUND
 - MAXIMIZE LETTER SIZING TO PROPORTIONS SHOWN
 - ACCUFORM SIGNS, MODEL MCHL674XV, OR EQUAL
 4. PROVIDE STAINLESS STEEL PIPE SUPPORTS FOR ALL NPW PIPING IN ACCORDANCE WITH THE PROJECT MANUAL.
 5. THE NON-POTABLE WATER SUPPLY SYSTEM SHOWN IS APPLICABLE TO THE DESIGN BASIS EQUIPMENT SPECIFIED IN THE PROJECT MANUAL. THE CONTRACTOR SHALL VERIFY WATER SUPPLY REQUIREMENTS OF ALL EQUIPMENT FURNISHED. ALL WATER SUPPLY REQUIREMENTS OF ALTERNATIVE EQUIPMENT MODELS OR MANUFACTURERS SHALL BE PRESENTED TO THE OWNER AND ENGINEER PRIOR TO APPROVAL AND INSTALLATION OF THAT ALTERNATIVE EQUIPMENT.

1 HEADWORKS BUILDING PLUMBING PLAN
SCALE: 3/8" = 1'-0"

REVISIONS		
NO.	DATE	DESCRIPTION
1	01/28/2011	ISSUED FOR FOUNDATION PERMIT SUBMITTAL TO PPRBD (HEADWORKS BUILDING)
2	04/08/2011	ISSUED FOR PREPARATION OF CMO
3	05/17/2011	ISSUED FOR PREPARATION OF CMO
4	06/20/2011	ISSUED FOR BUILDING PERMIT SUBMITTAL TO PPRBD (HEADWORKS BUILDING)
5	08/05/2011	ISSUED FOR CONSTRUCTION PER PPRBD BUILDING PERMIT #68510 (HEADWORKS BLDG)

THIS DRAWING IS THE PROPERTY OF GMS, INC., AND IS NOT TO BE RE-PRODUCED, MODIFIED OR USED FOR ANY OTHER PROJECT OR EXTENSION OF THIS PROJECT EXCEPT BY AGREEMENT WITH THIS COMPANY.

© 2010 GMS, INC.

PLUMBING PLAN		
HAROLD D. THOMPSON REGIONAL WATER RECLAMATION FACILITY LOWER FOUNTAIN METROPOLITAN SEWAGE DISPOSAL DISTRICT		
DRAWN: MAM/MWR	GMS, INC. CONSULTING ENGINEERS 611 N. WEBER, SUITE 300 COLORADO SPRINGS, COLORADO 80903	
DESIGNED: MAM	SHEET HW-21 OF —	
CHECKED: RJS		
DATE: 2010		
PROJECT NO.: 20166.352		
GMS FILE NO.: 2599		