

G:\UNSD001\063534\HW\HW.dwg, 8/5/2011 10:23:08 AM, ac, DWG To PDF.pc3, 1:1

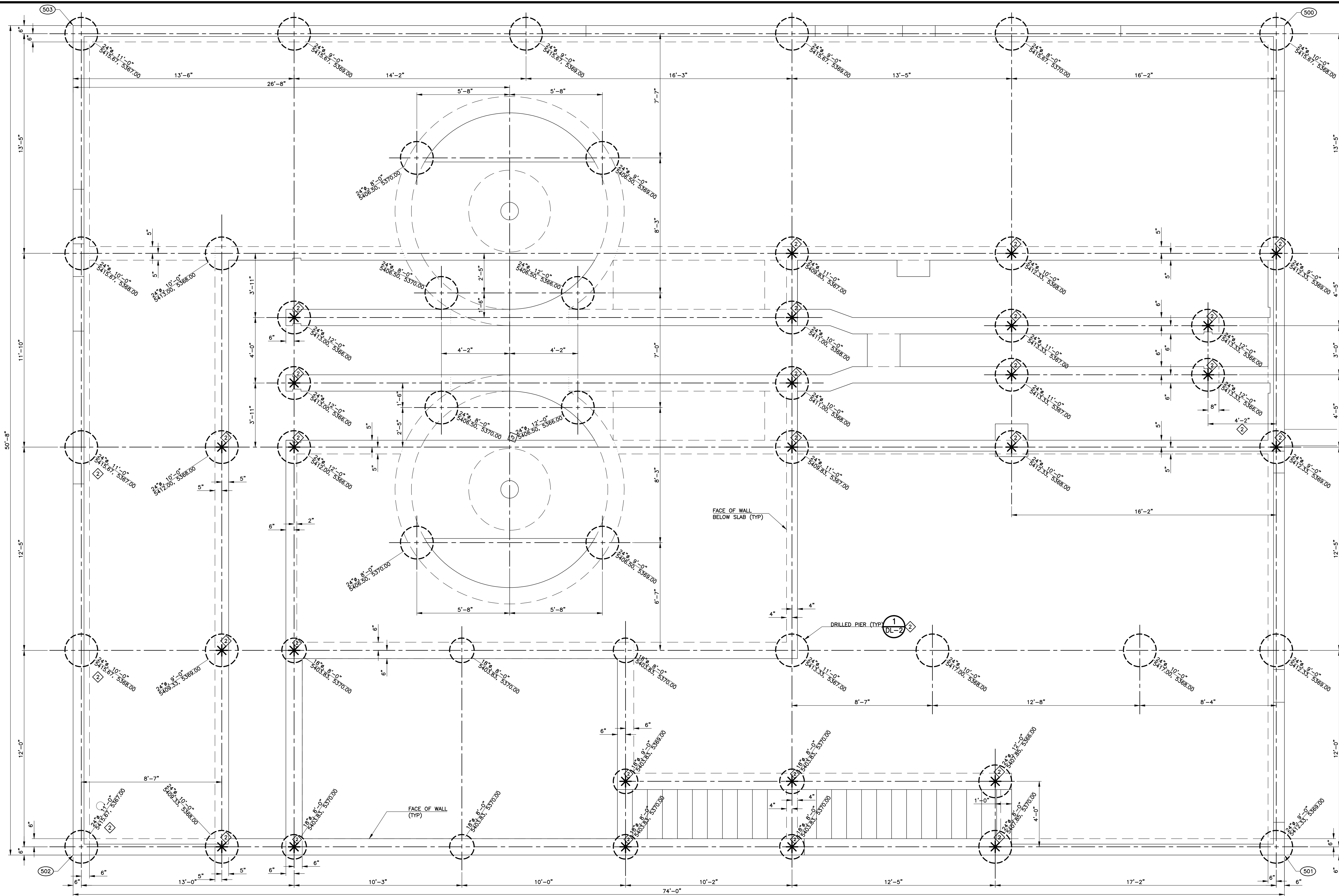

NOTES:

1. DRILLED PIER NOTATION:

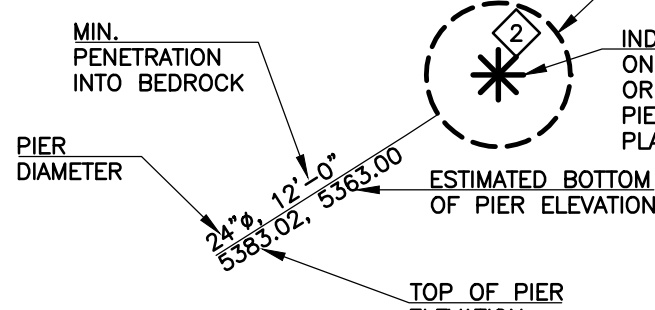

REFER TO TYPICAL DRILLED PIER DETAIL
INDICATES ADJACENT DRILLED PIERS WITHIN AN ON-CENTER SPACING OF 3 DRILLED PIER DIAMETERS OR LESS SHALL HAVE DRILLING OF THE SECOND PIER OCCUR AT LEAST 48 HOURS AFTER CONCRETE PLACEMENT OF THE FIRST DRILLED PIER

HEADWORKS BUILDING DRILLED PIER PLAN
SCALE: 3/8" = 1'-0"

REVISIONS

NO.	DATE	DESCRIPTION
1	09/03/2010	PRELIMINARY ISSUE FOR REVISED COST ESTIMATE
2	01/28/2011	ISSUED FOR FOUNDATION PERMIT SUBMITTAL TO PPRBD (HEADWORKS)
3	04/08/2011	ISSUED FOR PREPARATION OF CMO
4	05/17/2011	ISSUED FOR PREPARATION OF CMO
5	04/20/2011	ISSUED FOR BUILDING PERMIT SUBMITTAL TO PPRBD (HEADWORKS BUILDING)
6	08/25/2011	ISSUED FOR CONSTRUCTION PER PPRBD BUILDING PERMIT #68510 (HEADWORKS BLDG)

THIS DRAWING IS THE PROPERTY OF GMS, INC., AND IS NOT TO BE RE-PRODUCED, MODIFIED OR USED FOR ANY OTHER PROJECT OR EXTENSION OF THIS PROJECT EXCEPT BY AGREEMENT WITH THIS COMPANY.

© 2010 GMS, INC.

DRILLED PIER PLAN
HAROLD D. THOMPSON REGIONAL WATER RECLAMATION FACILITY
LOWER FOUNTAIN METROPOLITAN SEWAGE DISPOSAL DISTRICT

DRAWN: SKC/MAM
DESIGNED: JP/MG
CHECKED: MG
DATE: 2010
PROJECT NO.: 20166.352
GMS FILE NO.: 2599

GMS, INC.
CONSULTING ENGINEERS
611 N. WEBER, SUITE 300
COLORADO SPRINGS, COLORADO 80903

SHEET
HW-3
OF
—

XREF FILENAME: G:\
BASE DWG: G:\
PLOT STYLE FILE: 1055C.DWG
FILENAME: G:\FMUSD\20166\352\HW3\HW3.DWG