

- SHEET NOTE:**
- GRADE BEAMS ARE NOT DESIGNED TO CARRY LATERAL SOIL PRESSURES WITHOUT CHANNEL SLABS OR FLOOR SLABS IN PLACE.
  - THE PLACEMENT OF ON-SITE CLAY MATERIAL IN THE UPPER 2'-0" OF BACKFILL IS INTENDED TO ACT AS A RELATIVELY IMPERVIOUS LAYER. DO NOT PLACE CLAY MATERIAL AS UPPER 2'-0" OF BACKFILL UNDER STOOPS OR OTHER CONCRETE FLATWORK, NOR UNDER ASPHALT OR OTHER PAVEMENTS AS THESE MATERIALS WILL ACT AS THE RELATIVELY IMPERVIOUS LAYER.

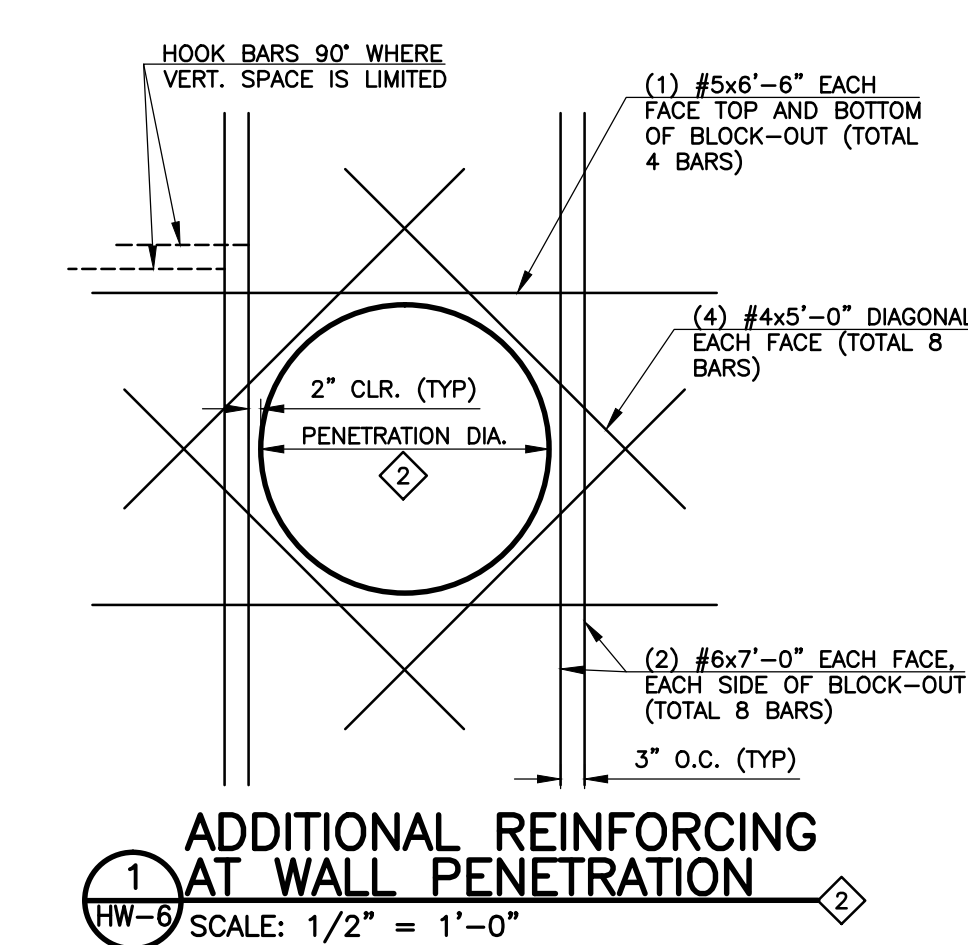

REVISIONS		
NO.	DATE	DESCRIPTION
1	09/03/2010	PRELIMINARY ISSUE FOR REVISED COST ESTIMATE
2	01/28/2011	ISSUED FOR FOUNDATION PERMIT SUBMITTAL TO PRRD (HEADWORKS)
3	04/08/2011	ISSUED FOR PREPARATION OF CMO
4	05/17/2011	ISSUED FOR PREPARATION OF CMO
5	09/20/2011	ISSUED FOR BUILDING PERMIT SUBMITTAL TO PRRD (HEADWORKS BUILDING)
6	09/05/2011	ISSUED FOR CONSTRUCTION PER PRRD BUILDING PERMIT #8810 (HEADWORKS BLDG)

THIS DRAWING IS THE PROPERTY OF GMS, INC., AND IS NOT TO BE REPRODUCED, MODIFIED OR USED FOR ANY OTHER PROJECT OR EXTENSION OF THIS PROJECT EXCEPT BY AGREEMENT WITH THIS COMPANY.

**STRUCTURAL SECTIONS**  
**HAROLD D. THOMPSON REGIONAL WATER RECLAMATION FACILITY**  
**LOWER FOUNTAIN METROPOLITAN SEWAGE DISPOSAL DISTRICT**

DRAWN	GLY
DESIGNED	JP/MG
CHECKED	MG
DATE	2010
PROJECT NO.	20166.352
GMS FILE NO.	2599

**GMS, INC.**  
CONSULTING ENGINEERS  
611 N. WEBER, SUITE 300  
COLORADO SPRINGS, COLORADO 80903

**SHEET**  
**HW-6**  
OF  
—

G:\UNSWD01\166352\HW-6.dwg, HW-6, 05/20/11 10:23:51 AM, LAC, DWG TO PDF, PLOT, 1:1

XREF FILENAME: G:\PLOT STYLE FILE: 1025C.DWG  
FILENAME: G:\UNSWD01\166352\HW-6.dwg