

1 PUMPING AND DISINFECTION BUILDING ARCHITECTURAL PLAN  
PD-2 SCALE: 1" = 5'-0"

- NOTES:
- CHEMICAL FEED ROOM DIMENSIONS BASED ON NOMINAL WALL THICKNESS OF 4-3/4" FOR GYPSUM BOARD COVERED STUD WALLS.
  - INTERIOR ROOM DIMENSIONS ARE FROM FACE OF FINISHED GYPSUM BOARD AND INSIDE FACE OF GIRTS UNLESS OTHERWISE INDICATED.
  - THERE WILL BE NO WINDOWS, OTHER THAN IN DOORS, IN THE PD BUILDING.
  - SEE SHEET PD-3 AND PD-4 FOR FOUNDATION AND DRILLED PIER PLANS.
  - PROVIDE EXIT SIGN OVER DOORS AS INDICATED:
    - MINIMUM SIZE = 10"x14"
    - VINYL CONSTRUCTION
    - ADHESIVE MOUNTING TO WALL
    - RED LETTERS ON WHITE BACKGROUND
    - MINIMUM LETTER SIZE = 6" HIGH x 2" WIDE (EXCEPT "I")
    - ACCIFORM SIGNS MODEL MEXT06VS OR EQUAL
    - PROVIDE 12"x16"x1/16" ALUMINUM PLATE FOR MOUNTING IF WALL PANEL IS NOT SUITABLE TO PROVIDE CODE COMPLIANT SIGNAGE.
  - FE: 5-lb. ABC FIRE EXTINGUISHER. WALL HUNG.
  - FRAME IN EXTERIOR DOOR JAMB TO CHEMICAL FEED ROOM FROM EXTERIOR OF METAL WALL PANEL TO INSIDE OF FRAMED WALL (D-PD2).
  - SEE SHEET PD-3A FOR PLACEMENT OF ANCHOR BOLTS BY FOUNDATION CONTRACTOR. BUILDING SUPPLIER/ MANUFACTURER MUST REVIEW THE LAYOUT AND PATTERN OF THE 1" DIA. ANCHOR BOLTS FOR FABRICATION OF COLUMN PLATES AND SUPPORT COLUMNS.

\* IN LIEU OF INSULATED METAL PANEL, CONTRACTOR SHALL PROVIDE COMPARISON COSTING FOR A SINGLE SKIN, TEXTURED 20 GA. EXTERIOR METAL PANEL, MINIMUM R19 BATT INSULATION AND INTERIOR LINER PANEL EXTENDING TO EAVE.

2 WALL SECTION AT FRAME COLUMN  
PD-2 SCALE: NONE

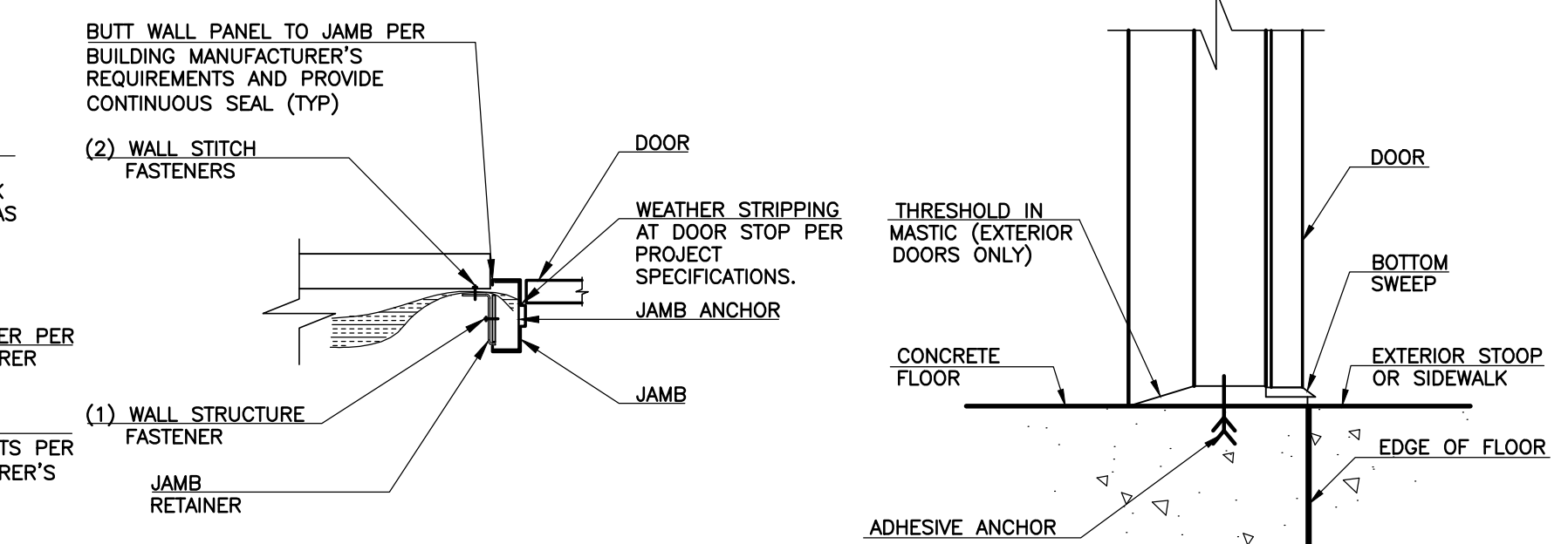

1 EXTERIOR DOOR HEAD  
PD-2 SCALE: NONE

2 EXTERIOR DOOR JAMB  
PD-2 SCALE: NONE

3 EXTERIOR DOOR SILL  
PD-2 SCALE: NONE

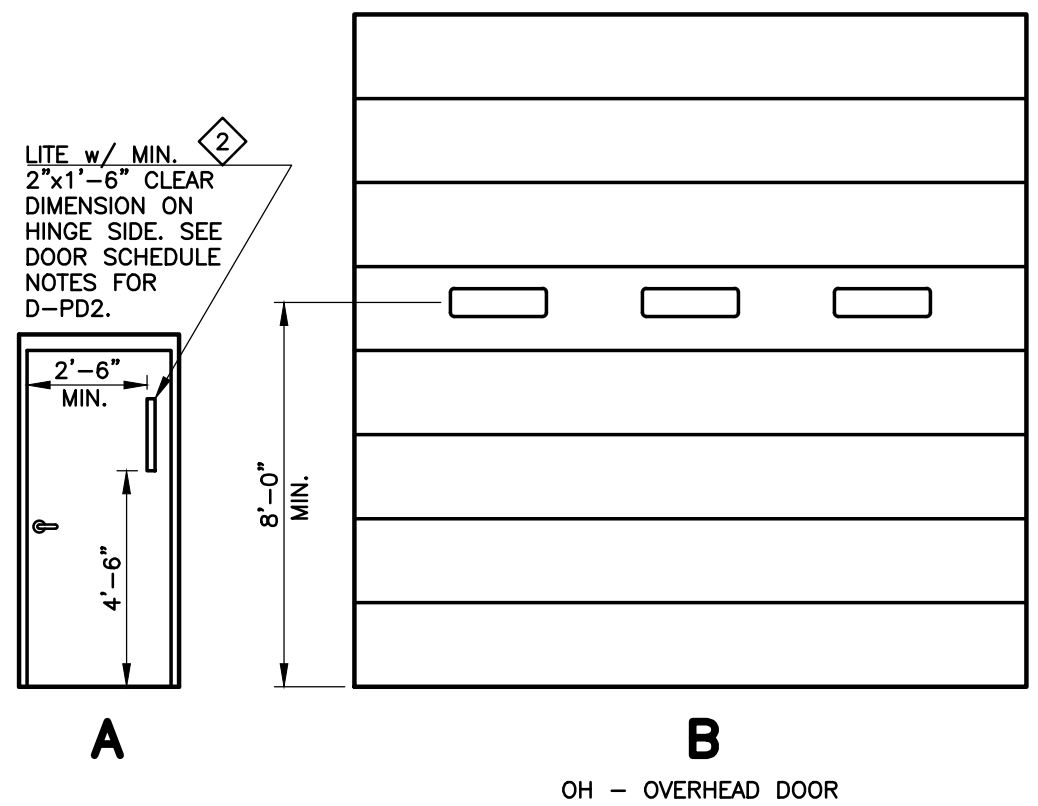

ROOM	ROOM FINISH SCHEDULE						REMARKS
	FLOOR	WALLS	CEILING				
	CONCRETE, SEALED	CONCRETE, UNSEALED	CONCRETE, UNPAINTED	GWB, PAINTED	GWB, PAINTED	BLANKET INSULATION	
PUMP ROOM	X		X			X	NO CEILING, ROOM IS OPEN TO ABOVE, BLANKET INSULATION ON CEILING ABOVE.
NPW ROOM	X		X			X	NO CEILING, ROOM IS OPEN TO ABOVE, BLANKET INSULATION ON CEILING ABOVE.
UPPER LEVEL	X	X	X	X	X	X	WALL AROUND CHEMICAL FEED ROOM TO BE PAINTED.
CHEMICAL FEED ROOM	X	X	X	X	X	X	CEILING TO BE FINISHED 11'-0" AFF
CHEMICAL TANK AND CHASE	X	X	X	X	X	X	DIAMOND PLATE OR GRATING PANELS AT FINISH FLOOR LEVEL
EXTERIOR BLDG WALLS		X					
INTERIOR BLDG WALLS		X					SEE CHEMICAL FEED ROOM FOR EXCEPTION TO WALL TREATMENT.

DOOR SCHEDULE									
TAG	WIDTH	HEIGHT	TYPE	HAND	HARDWARE SET	HEAD	JAMB	SILL	COMMENT
D-PD1	3'-0"	7'-0"	A	RHR	A	1	2	3	STEEL DOOR AND FRAME, STAINLESS STEEL HARDWARE w/ MECHANICAL PUSHBUTTON SECURITY SYSTEM.
D-PD2	4'-6"	7'-0"	A	LHR	B	1	2	3	STEEL DOOR AND FRAME, STAINLESS STEEL HARDWARE w/ MECHANICAL PUSHBUTTON SECURITY SYSTEM. DOOR LITE TO HAVE MINIMUM AREA OF 1.0 SQUARE FEET.
D-PD3	3'-0"	7'-0"	A	RHR	A	1	2	3	STEEL DOOR AND FRAME, STAINLESS STEEL HARDWARE w/ MECHANICAL PUSHBUTTON SECURITY SYSTEM.
D-PD4	3'-0"	7'-0"	A	LHR	A	1	2	3	STEEL DOOR AND FRAME, STAINLESS STEEL HARDWARE w/ MECHANICAL PUSHBUTTON SECURITY SYSTEM.
D-PD5	12'-0"	14'-0"	B			5	6	7	PROVIDE INSULATED PANELS AND PAD LOCK HASP THROUGH TRACK ABOVE FLOOR. DOOR SIZE SHOWN IS CLEAR OPENING.

- NOTES:
- REFER TO PROJECT MANUAL FOR HARDWARE SPECIFICATIONS.
  - REFER TO MECHANICAL DRAWINGS FOR LOCATIONS OF DUCTWORK AND/OR EQUIPMENT.
  - PROVIDE DOOR LATCH SHIELDS ON ALL OUTWARD OPENING EXTERIOR DOORS.
  - ALL EXTERIOR MAN DOORS SHALL BE PROVIDED WITH MECHANICAL PUSHBUTTON SECURITY SYSTEM PER SPECIFICATIONS.

REVISIONS		
NO.	DATE	DESCRIPTION
1	01/06/2012	ISSUED FOR VALUE ENGINEERING
2	01/25/2012	ISSUED FOR PD BUILDING VALUE ENGINEERING REVIEW AND COMMENTS
3	04/18/2012	ISSUED FOR BUILDING PERMIT SUBMITTAL TO PRBD (PUMPING AND DISINFECTION BLDG)
4	05/21/2012	ISSUED FOR CONSTRUCTION PER PRBD BLDG PERMIT #88993 (PUMP AND DISINFECTION BLDG)

THIS DRAWING IS THE PROPERTY OF GMS, INC., AND IS NOT TO BE REPRODUCED, MODIFIED OR USED FOR ANY OTHER PROJECT OR EXTENSION OF THIS PROJECT EXCEPT BY AGREEMENT WITH THIS COMPANY.

ARCHITECTURAL FLOOR PLAN AND DETAILS  
HAROLD D. THOMPSON REGIONAL WATER RECLAMATION FACILITY  
LOWER FOUNTAIN METROPOLITAN SEWAGE DISPOSAL DISTRICT

DRAWN: MAM/  
DESIGNED: MAM/  
CHECKED: RJS  
DATE: JANUARY 2012  
PROJECT NO.: 20166.362  
GMS FILE NO.: 2599

GMS, INC.  
CONSULTING ENGINEERS  
611 N. WEBER, SUITE 300  
COLORADO SPRINGS, COLORADO 80903

SHEET  
PD-2  
OF  
-