

REQUEST FOR INFORMATION

Request for Information - RFI #	004	ROUTING	DATE SENT	VIA MAIL, EMAIL OR FAX			DATE RECEIVED	VIA MAIL, EMAIL OR FAX		
				M	E	F		M	E	F
OWNER: LFMSDD		Contractor to Engineer	1/17/2011		X		1/17/2011		X	
PROJECT: HDTRWRF		Engineer to Contractor	3/23/2011		X					
ENGINEER: GMS, Inc.		Copy to Owner	3/23/2011		X					
CONTRACTOR: Weaver General Construction Co.										
RFI TITLE: Construction Joint Layout for AB Beams										
REFERENCE:										
CONTRACTOR'S REQUEST										
The following information, interpretation, or clarification is requested as described below or in the attachments.										
Baker proposes to install construction joints in the CIP beams per the attached layout drawing. Is this acceptable?										
By: John Jacob Date: 1/17/11										
ENGINEER'S RESPONSE										
The following information, interpretation, or clarification is provided as described below or in the attachments.										
The beam construction joint layout plan provided as an attachment to RFI #004 does not appear to be applicable based upon the rebar submittal response being provided for the digester and aeration basins. The beam construction joint layout as proposed on the RFI indicates the beams will be placed at the center of the wall with a blockout being placed at that wall intersection. A new layout based on the rebar submittal response indicates ell bars will be extended out of the walls and the beams poured against the wall. Please reference the rebar response submittal.										
By: David R. Frisch, P.L.S. Date: March 23, 2011										

cc: Wes Weaver, Jeff Burst, John Jacob, WGCC; Jim Heckman, LFMSDD; Tim Long, Charlie Edgar, Cindy Murray, FSD; Al Testa, CCMD; Roger Sams, Mark Morton, Dave Frisch, Jerry Miller, GMS, Inc.; Pat Danenberg, MWI; John Peiffer, Mike Gaines, MGA; Mark Reasinger, PECI

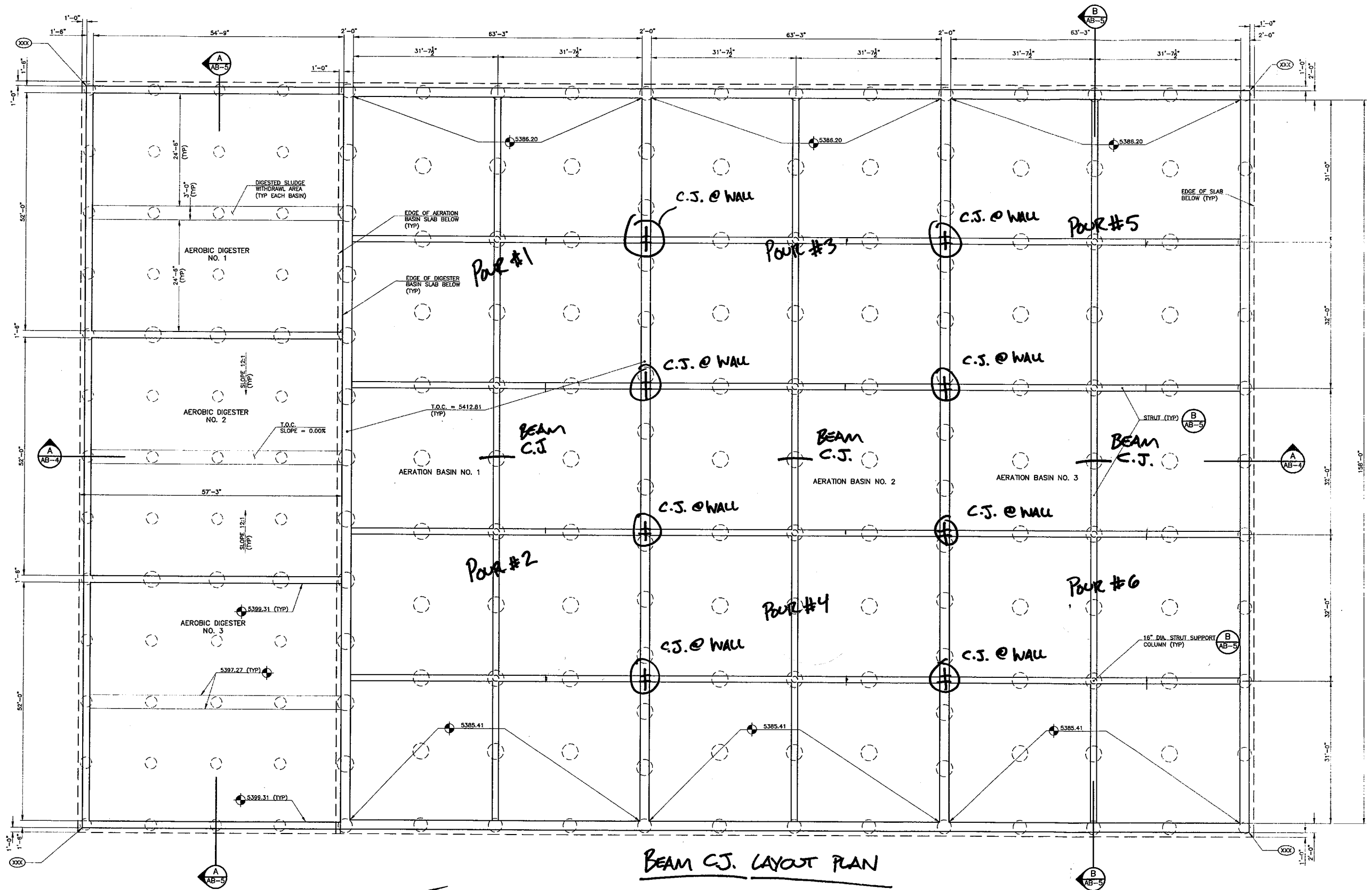

REVISIONS		
NO.	DATE	DESCRIPTION
1	08/24/2010	ISSUED FOR EARTHWORK QUOTE

THIS DRAWING IS THE PROPERTY OF GMS, INC., AND IS NOT TO BE REPRODUCED, MODIFIED OR USED FOR ANY OTHER PROJECT OR EXTENSION OF THIS PROJECT EXCEPT BY AGREEMENT WITH THIS COMPANY.

STRUCTURAL PLAN HAROLD D. THOMPSON REGIONAL WATER RECLAMATION FACILITY LOWER FOUNTAIN METROPOLITAN SEWAGE DISPOSAL DISTRICT		GMS, INC. CONSULTING ENGINEERS 611 N. WEBER, SUITE 300 COLORADO SPRINGS, COLORADO 80903	SHEET AB-2 OF 1
DRAWN: SLB DESIGNED: MAM CHECKED: RJS DATE: 2010 PROJECT NO.: 201003362 GMS FILE NO.: 2599	THIS DRAWING IS THE PROPERTY OF GMS, INC., AND IS NOT TO BE REPRODUCED, MODIFIED OR USED FOR ANY OTHER PROJECT OR EXTENSION OF THIS PROJECT EXCEPT BY AGREEMENT WITH THIS COMPANY.		