

GMS, INC.
CONSULTING ENGINEERS
611 NORTH WEBER, SUITE 300
COLORADO SPRINGS, COLORADO 80903-1074

TELEPHONE (719) 475-2935
TELEFAX (719) 475-2938

EDWARD D. MEYER, P.E.
ROGER J. SAMS, P.E.
GREGORY R. WORDEN, P.E.
THOMAS A. McCLERNAN, P.E.

KEN L. WHITE, P.L.S.
DAVID R. FRISCH, P.L.S.
MARK A. MORTON, P.E.
JASON D. MEYER, P.E.

December 15, 2010

Mr. Wes Weaver, President
Weaver General Construction Co.
3679 South Huron Street, Suite 404
Englewood, CO 80110

***Via Email to: wes@weavergc.com
No Hard Copy to Follow***

Re: Harold D. Thompson Regional Water Reclamation Facility (HDTRWRF)
Lower Fountain Metropolitan Sewage Disposal District (LFMSDD)

Dear Wes:

Reference is made to your shop submittal identified as follows:

Submittal No.:	03200-001
Date of Submittal:	November 8, 2010
Title:	Digester and Aeration Basin Drilled Pier Reinforcing, Submittal Drawing R1
Specification Section:	03200
Supplier:	Dalco Industries, Inc.

The referenced submittal has been stamped **"Make Corrections Noted"**. No additional information or resubmittal is required on these items. Please ensure that all comments below are satisfactorily addressed prior to fabrication and/or delivery of the reinforcing. Our comments are as follows:

1. The length of the drilled piers listed below are 6'-0" too short as submitted. Please revise the pier length accordingly.
 - a. DP-66
 - b. DP-77
 - c. DP-88
 - d. DP-114
 - e. DP-125
 - f. DP-136
 - g. DP-161
 - h. DP-172
 - i. DP-184

2. The length of the drilled piers listed below are 4'-0" too short as submitted. Please revise the pier length accordingly.
 - a. DP-67 through DP-75
 - b. DP-78 through DP-86
 - c. DP-89 through DP-97
 - d. DP-115 through DP-123
 - e. DP-126 through DP-134

Mr. Wes Weaver, President
December 15, 2010
Page 2

- f. DP-137 through DP-145
 - g. DP-162 through DP-170
 - h. DP-173 through DP-182
 - i. DP-185 through DP-193
3. Please provide over-length stock sizes of the vertical reinforcing bars to be cut in the field once the piers are drilled to their final dimensions, as indicated in the notes of Detail 1 on Sheet AB-5.
4. For your convenience, we have attached the Aeration Basins and Aerobic Digester Basins Drilled Pier Plan, Sheet AB-1. Please use this drawing to verify the revised drilled pier lengths given above, as well as accounting for the over-length stock size requirement for the drilled pier reinforcing mentioned above.

Please call if you should have any questions.

Sincerely,



Mark A. Morton, P.E.

MAM/kmw

cc (letter only except as noted):

Mr. Jim Heckman, Manager, LFMSDD, lfmanager@lfmsdd.org

Ms. Cindy Murray, Office Manager, Fountain Sanitation District, fsdistrict@gwestoffice.net

Mr. Jeff Burst, Project Superintendent, Weaver General Construction Co., jeff@weavergc.com

Ms. Leslie Brown, Weaver General Construction Co., leslie@weavergc.com

Mr. Jerry Miller, Resident Project Representative, GMS, Inc. (w/enclosures)

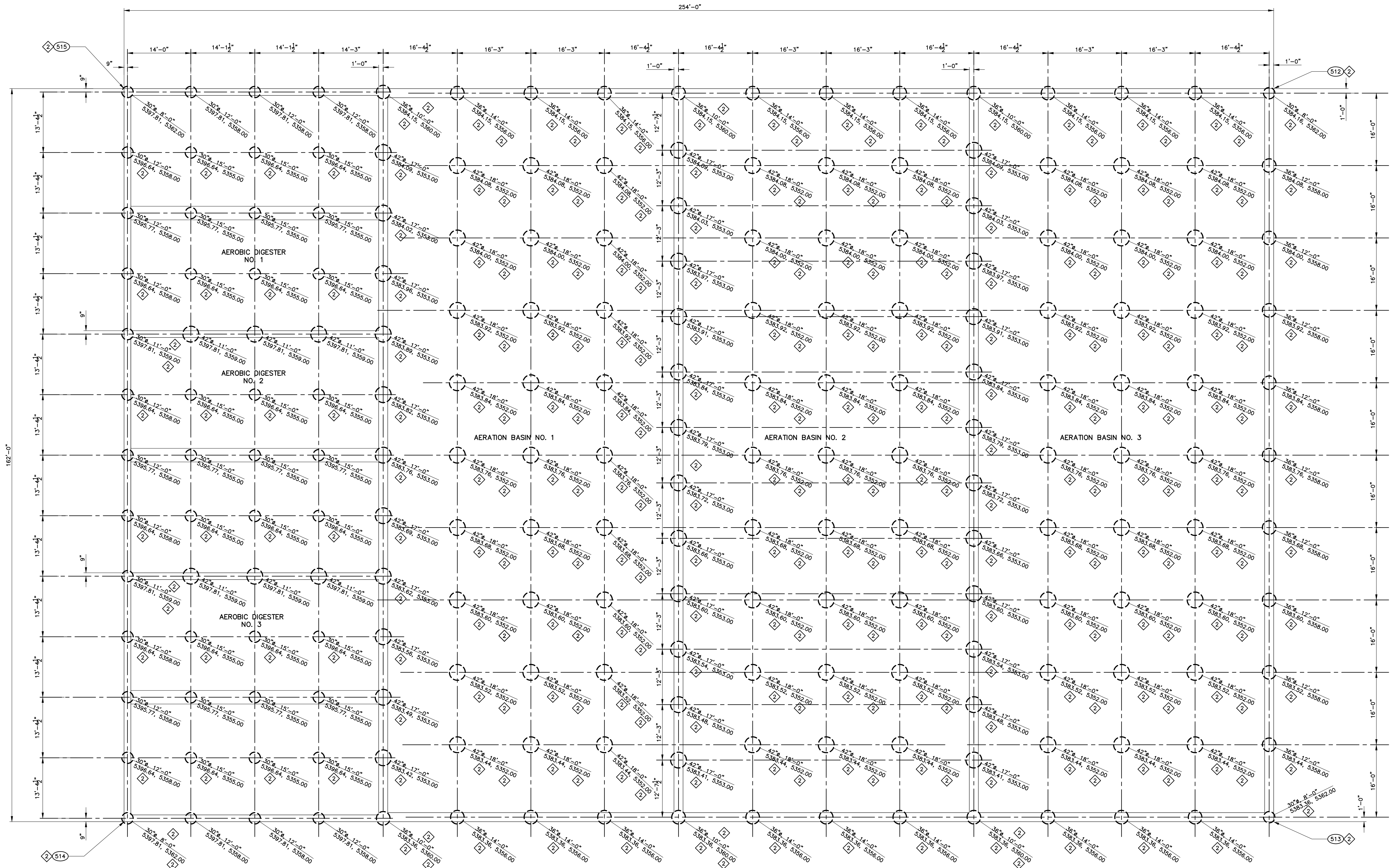

- NOTES:**
- SEE SHEET AB-2 FOR STRUCTURAL PLAN
 - SEE SHEET AB-3 FOR JOINTING PLAN
 - DRILLED PIER NOTATION:

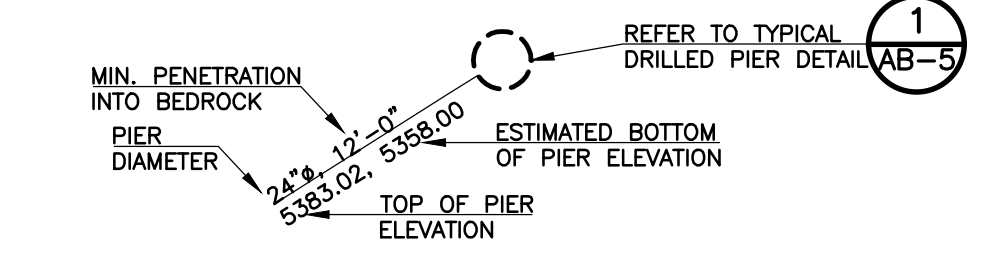

- SEE SHEET G-3 FOR COORDINATE INFORMATION

1 AERATION BASINS AND AEROBIC DIGESTER BASINS DRILLED PIER PLAN
 SCALE: 1" = 10'

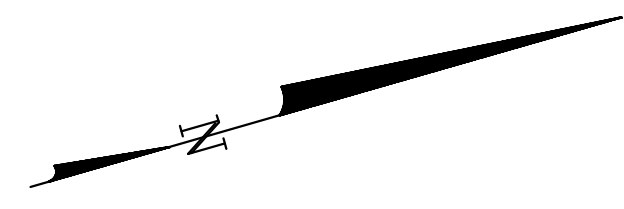

REVISIONS		
NO.	DATE	DESCRIPTION
1	08/24/2010	ISSUED FOR EARTHWORK QUOTE
2	12/15/2010	ISSUED FOR REVISIONS TO SHOP SUBMITTAL NO. 03200-001

THIS DRAWING IS THE PROPERTY OF GMS, INC., AND IS NOT TO BE REPRODUCED, MODIFIED OR USED FOR ANY OTHER PROJECT OR EXTENSION OF THIS PROJECT EXCEPT BY AGREEMENT WITH THIS COMPANY.

DRILLED PIER PLAN
 HAROLD D. THOMPSON REGIONAL WATER RECLAMATION FACILITY
 LOWER FOUNTAIN METROPOLITAN SEWAGE DISPOSAL DISTRICT

DRAWN	MAL/MAM
DESIGNED	JP
CHECKED	MG
DATE	2010
PROJECT NO.	20166.362
GMS FILE NO.	2599

GMS, INC.
 CONSULTING ENGINEERS
 611 N. WEBER, SUITE 300
 COLORADO SPRINGS, COLORADO 80903

SHEET
AB-1
 OF
 -

XREF FILENAME: G:\BASE DWG: G:\PLOT STYLE FILE: 1005CCTH

G:\PANS001\166362\AB1.dwg, 12/15/2010 10:17:21 AM, mmm, DWG TO PDF PLOT, 1:1