

GMS, INC.
CONSULTING ENGINEERS
611 NORTH WEBER, SUITE 300
COLORADO SPRINGS, COLORADO 80903-1074

TELEPHONE (719) 475-2935
TELEFAX (719) 475-2938

EDWARD D. MEYER, P.E.
ROGER J. SAMS, P.E.
GREGORY R. WORDEN, P.E.
THOMAS A. McCLENNAN, P.E.

KEN L. WHITE, P.L.S.
DAVID R. FRISCH, P.L.S.
MARK A. MORTON, P.E.
JASON D. MEYER, P.E.

January 3, 2012

Mr. Wes Weaver, President
Weaver Construction Management, Inc.
3679 South Huron Street, Suite 404
Englewood, CO 80110

***Via Email to: wes@weavergc.com
No Hard Copy to Follow***

Re: Harold D. Thompson Regional Water Reclamation Facility (HDTRWRF)
Lower Fountain Metropolitan Sewage Disposal District (LFMSDD)

Dear Wes:

Reference is made to your shop submittal identified as follows:

Submittal No.:	03200-013A
Date of Submittal:	November 28, 2011
Title:	Pumping and Disinfection Foundation Plan PD-2, PD-3, PD-4, PD-5 and PD-6
Specification Section:	03200
Manufacturer:	Dalco Industries, Inc.

The referenced submittal has been stamped "**No Exception Taken**" and "**Make Corrections Noted**". Our comments are as follows:

1. Sheets PD-2, PD-3, PD-4 and PD-5: **No Exception Taken**
2. Sheet PD-6: **Make Corrections Noted**
 - a. See attached Sheets PD-6A and PD-6b.

Please call if you should have any questions.

Sincerely,



David R. Frisch, P.L.S.

DRF/kmw

ec (letter only):

Mr. Jim Heckman, Manager, LFMSDD, lfmanager@lfmsdd.org
Ms. Cindy Murray, Office Manager, Fountain Sanitation District, fsdistrict@fsd901.org
Mr. Jeff Burst, Project Supt., Weaver Construction Management, Inc., jeff@weavergc.com
Mr. John Jacob, Project Mgr., Weaver Construction Management, Inc., john@weavergc.com
Mr. Tyler Ammerman, Weaver Construction Management, Inc., tammerman@weavergc.com
Ms. Leslie Brown, Weaver Construction Management, Inc., leslie@weavergc.com
Mr. Mike Gaines, P.E., MGA Structural Engineers, mg@mgase.com

cc: Mr. Jerry Miller, Resident Project Representative, GMS, Inc.

GRADE FIN. CORNER PANS

PARTIAL SLAB PLAN

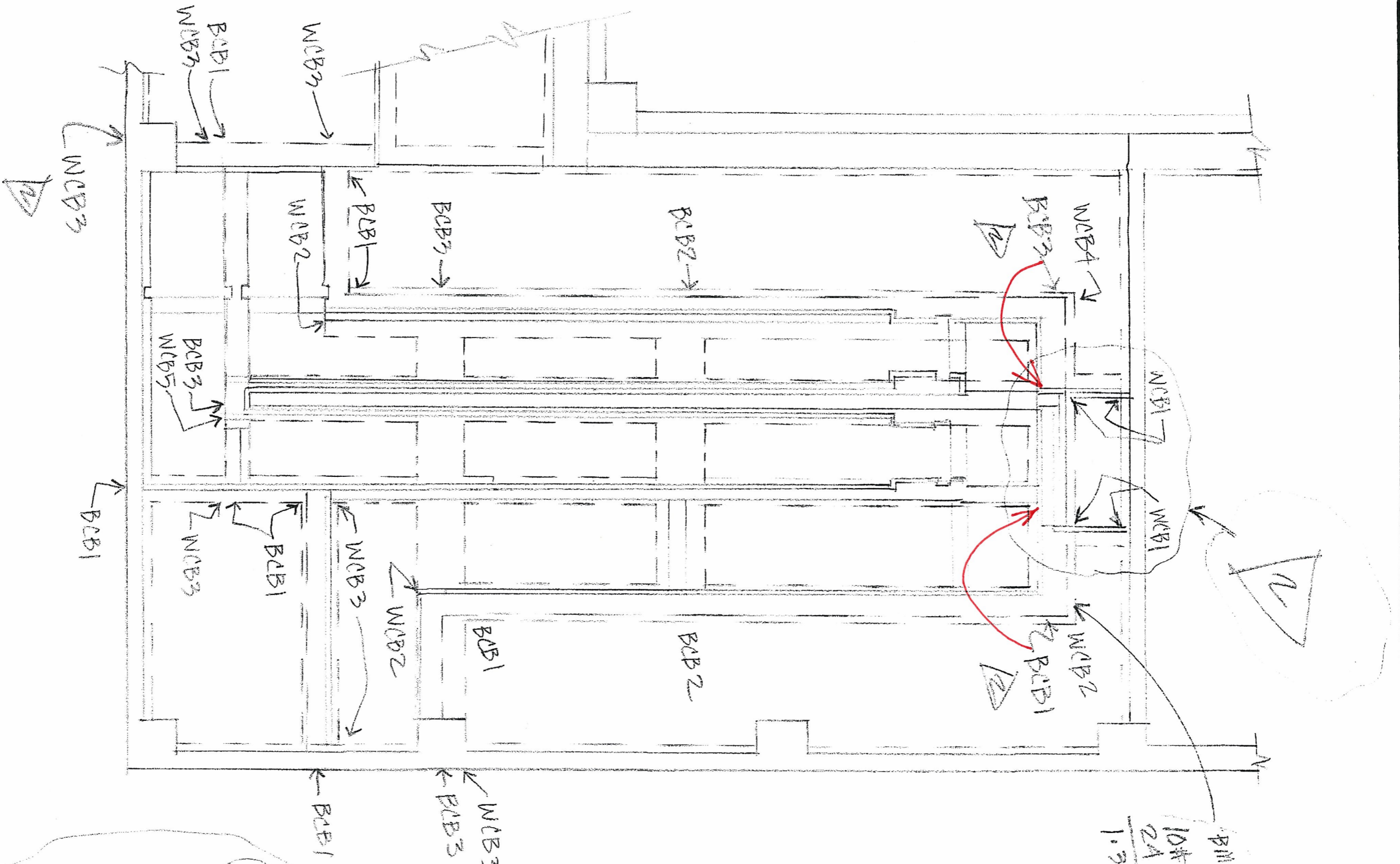

HOLD
VERT. ENDS
UP

FIN. 24" x 1-8 #
10#10x13-2 (5T/E
24 SETS # 3 @ 10
1.993 @ 1.3000 \$

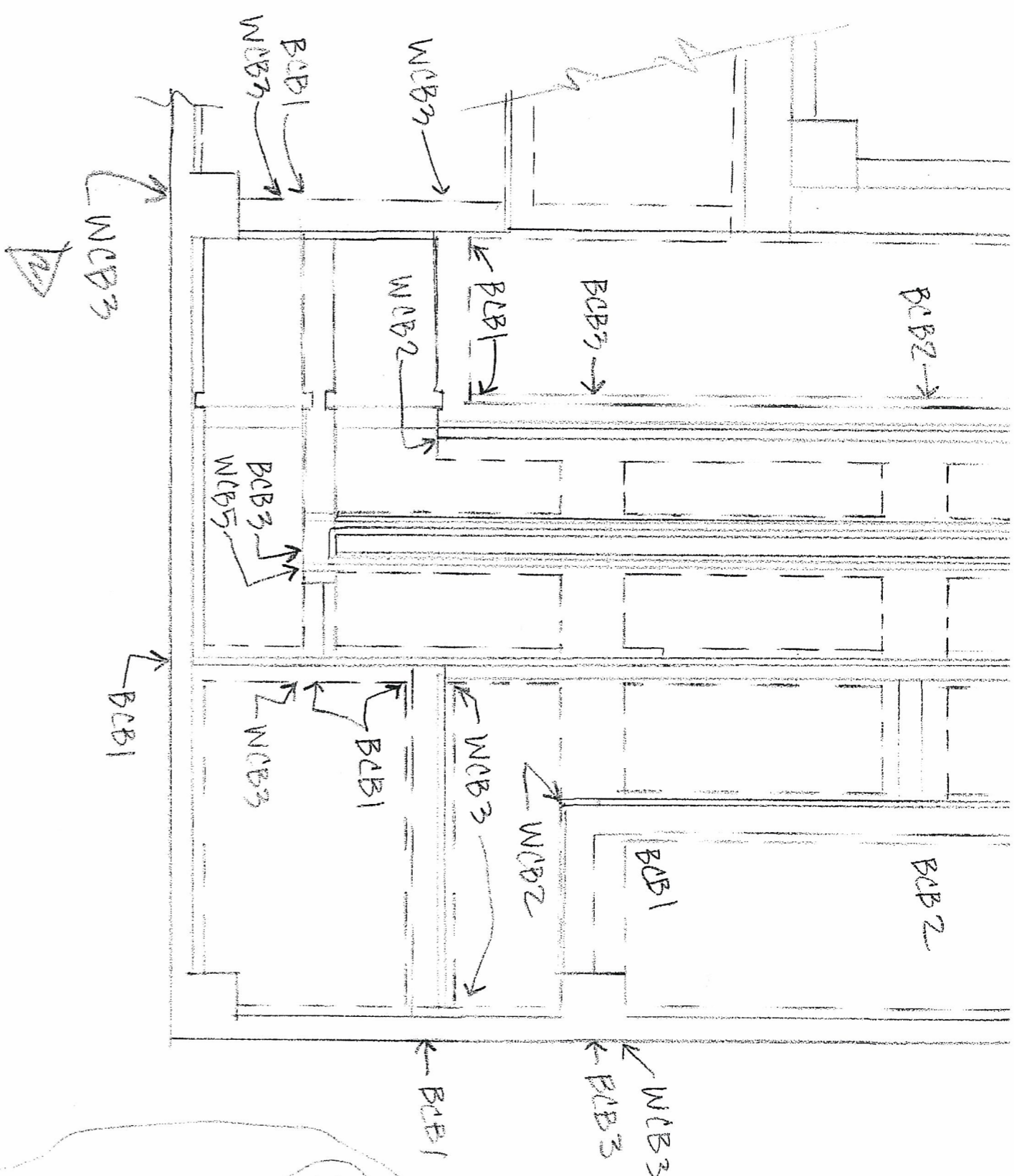

PARTIAL SLAB PLAN

GRADE FIN. CORNER BARS

NK.	QTY.	BAR#S (MATCH NO. 22.)	(*)
BCB1	10	6 (959) 3T/B	
BCB2	2	8 (959) 4T/B	
BCB3	5	10 (959) 5T/B	

WALL CORNER BARS

NK.	QTY.	BAR#S	(LOC.)
WCB1	4	4 (666) 2T/B 10 (968) SEF	7T
WCB2	4	2 (665) T/B/OF 4 (666) STEW(1F) 6 (461) OF 12 (462) STEW(1F)	7T
WCB3	7	2 (665) 4 (666) 8 (461) 10 (462)	po. po.

WALL CORNER BARS (CONT.)

NK.	QTY.	BAR#S	(LOC.)
WCB4	ONE	2 (665) T/B/OF 4 (666) STEW(1F) 5 (563) OF 10 (564) STEW(1F)	7T
WCB5	ONE	4 (666) 2T/B 2 (467) 1EF 10 (564) SEF	7T