

GMS, INC.
CONSULTING ENGINEERS
611 NORTH WEBER, SUITE 300
COLORADO SPRINGS, COLORADO 80903-1074

TELEPHONE (719) 475-2935
TELEFAX (719) 475-2938

EDWARD D. MEYER, P.E.
ROGER J. SAMS, P.E.
GREGORY R. WORDEN, P.E.
THOMAS A. McCLERNAN, P.E.

KEN L. WHITE, P.L.S.
DAVID R. FRISCH, P.L.S.
MARK A. MORTON, P.E.
JASON D. MEYER, P.E.

July 9, 2012

Mr. Wes Weaver, President
Weaver Construction Management, Inc.
3679 South Huron Street, Suite 404
Englewood, CO 80110

***Via Email to: wes@weavercm.com
No Hard Copy to Follow***

Re: Harold D. Thompson Regional Water Reclamation Facility (HDTRWRF)
Lower Fountain Metropolitan Sewage Disposal District (LFMSDD)

Dear Wes:

Reference is made to your shop submittal identified as follows:

Submittal No.:	03200-018
Date of Submittal:	June 27, 2012
Title:	Pier Plan at Operations Building (OP-1)
Specification Section:	03200 – Concrete Reinforcement
Manufacturer:	Dalco Industries, Inc.

The referenced submittal has been stamped "***Make Corrections Noted***". See the corrections made on the attached drawing.

Please call if you should have any questions.

Sincerely,



David R. Frisch, P.L.S.

DRF/kmw

ec (letter only):

Mr. Jim Heckman, Manager, LFMSDD, lfmanager@lfmsdd.org
Ms. Cindy Murray, Office Manager, Fountain Sanitation District, fsdistrict@fsd901.org
Mr. Jeff Burst, Project Supt., Weaver Construction Management, Inc., jeff@weavercm.com
Mr. John Jacob, Project Mgr., Weaver Construction Management, Inc., john@weavercm.com
Mr. Tyler Ammerman, Weaver Construction Management, Inc., tammerman@weavercm.com
Ms. Leslie Brown, Weaver Construction Management, Inc., leslie@weavercm.com
Mr. Mike Gaines, P.E., MGA Structural Engineers, Inc., mg@mgase.com

cc: Mr. Jerry Miller, Resident Project Representative, GMS, Inc.

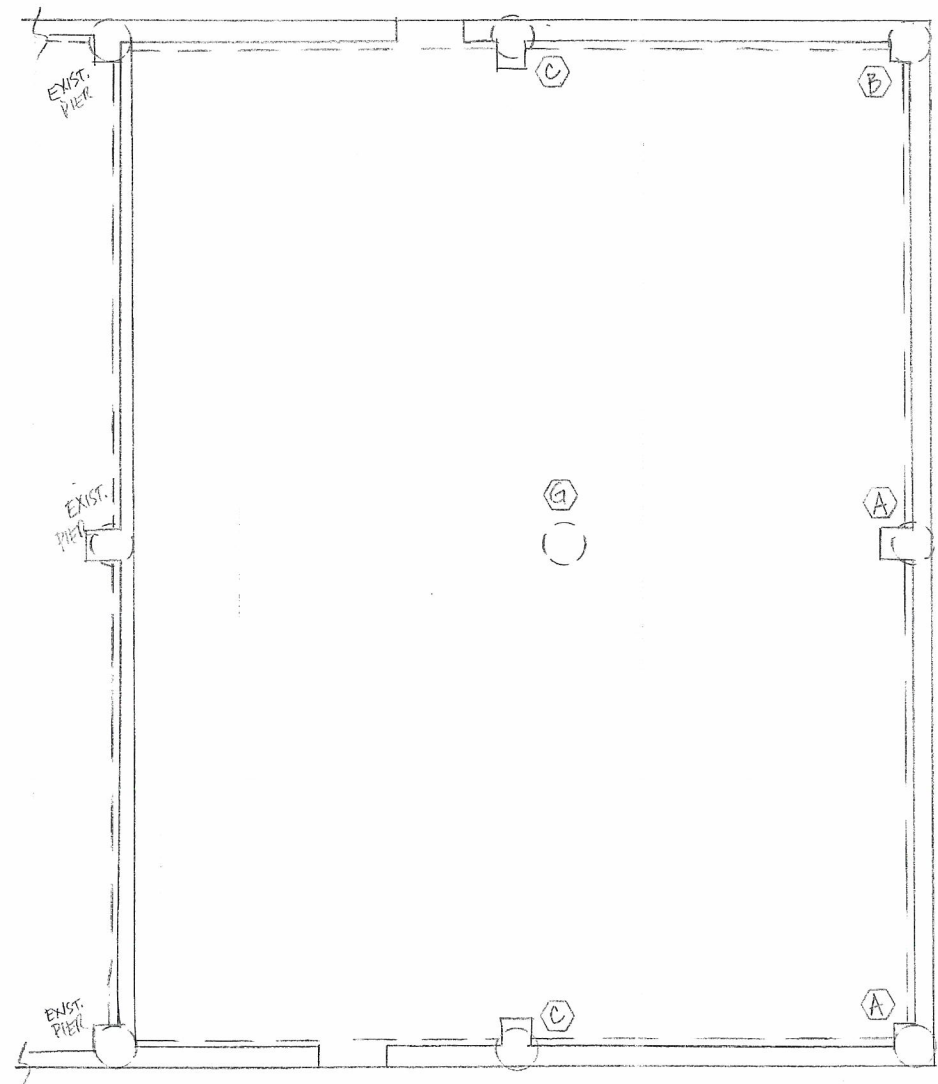

PIER PLAN (@ OPERATIONS BLDG.)

PIER SCHED.				
NO.	QTY.	VERT.	TIES @ 12" OC	DOWELS
(A)	2	4#7 x 40-1	41(301)	4#7 x 6-6 (3-3 PROJ.)
(B)	ONE	4#7 x 41-1	42(301)	4#7 x 6-6 (3-3 PROJ.)
(C)	2	4#9 x 41-1	42(302)	4#7 x 6-6 (3-3 PROJ.)

4 #9 x 8'-4"
(4'-2" PROJ.)

(G)	ONE	4#9 x 44-11	46(302)	N/A
-----	-----	-------------	---------	-----

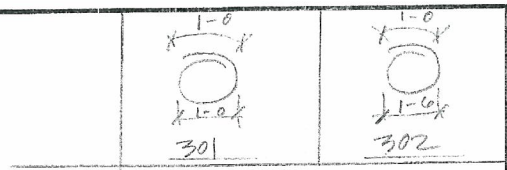
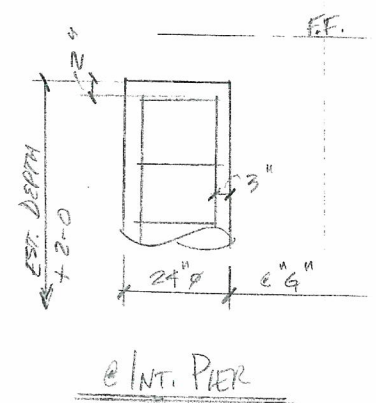
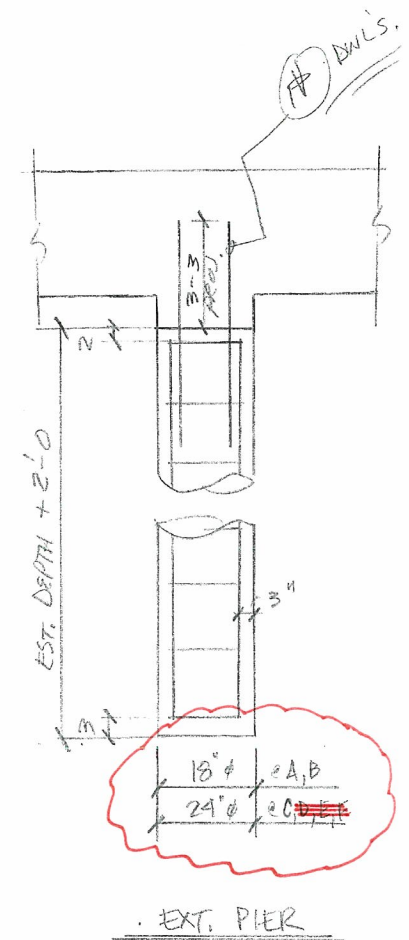

NO.	DATE	ISSUED FOR
1	6/27	REVISE SIZE OF REBAR
AREA CODE 303 371-3950 3730 SALEM ST. DENVER, COLO. 80239		
JOB HDTWNTP		
LOCATION FOUNTAIN, CO.		
DESCRIPTION PIER PLAN OPERATION BLDG.		
CONTRACTOR WEAVER CONST.		
ARCHITECT GMS		
DRAWN BY	CHECKED	DATE
BT		6/26/12
REVISIONS	JOB NO.	DRAWING NO.
	10082	05-1