

GMS, INC.
CONSULTING ENGINEERS
611 NORTH WEBER, SUITE 300
COLORADO SPRINGS, COLORADO 80903-1074

TELEPHONE (719) 475-2935
TELEFAX (719) 475-2938

EDWARD D. MEYER, P.E.
ROGER J. SAMS, P.E.
GREGORY R. WORDEN, P.E.
THOMAS A. McCLERNAN, P.E.

KEN L. WHITE, P.L.S.
DAVID R. FRISCH, P.L.S.
MARK A. MORTON, P.E.
JASON D. MEYER, P.E.

July 6, 2012

Mr. Wes Weaver, President
Weaver Construction Management, Inc.
3679 South Huron Street, Suite 404
Englewood, CO 80110

*Via Email to: wes@weavercm.com
No Hard Copy to Follow*

Re: Harold D. Thompson Regional Water Reclamation Facility (HDTRWRF)
Lower Fountain Metropolitan Sewage Disposal District (LFMSDD)

Dear Wes:

Reference is made to your shop submittal identified as follows:

Submittal No.:	03200-019
Date of Submittal:	July 5, 2012
Title:	Foundation Plan at Operations Bldg. (OP-2)
Specification Section:	03200 – Concrete Reinforcement
Manufacturer:	Dalco Industries, Inc.

The referenced submittal has been stamped "**Make Corrections Noted**". Our comments are as follows:

1. Please make the corrections noted on the attached foundation reinforcement plan drawing.
2. Due to the limited number of revisions, a resubmittal of this shop submittal is not required.

Please call if you should have any questions.

Sincerely,



David R. Frisch, P.L.S.

DRF/kmw

ec (letter only):

Mr. Jim Heckman, Manager, LFMSDD, lfmanager@lfmsdd.org
Ms. Cindy Murray, Office Manager, Fountain Sanitation District, fsdistrict@fsd901.org
Mr. Jeff Burst, Project Supt., Weaver Construction Management, Inc., jeff@weavercm.com
Mr. John Jacob, Project Mgr., Weaver Construction Management, Inc., john@weavercm.com
Mr. Tyler Ammerman, Weaver Construction Management, Inc., tammerman@weavercm.com
Ms. Leslie Brown, Weaver Construction Management, Inc., leslie@weavercm.com
Mr. Mike Gaines, P.E., MGA Structural Engineers, Inc., mg@mgase.com

cc: Mr. Jerry Miller, Resident Project Representative, GMS, Inc.

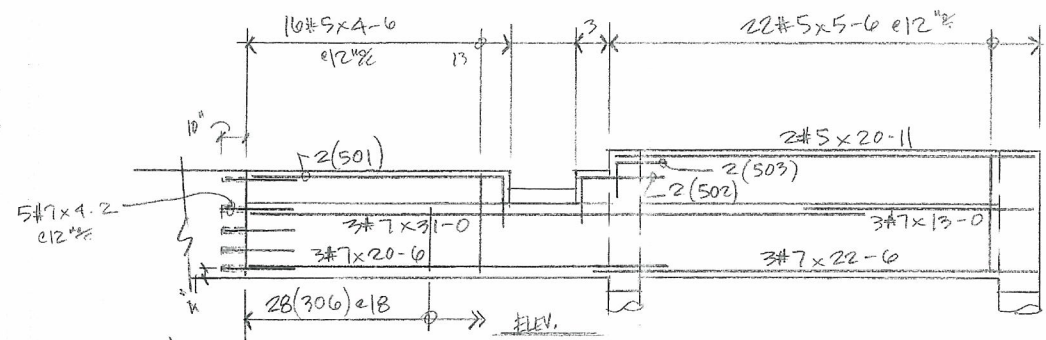

2-0	12-6	2-0	4-3	2-0	3-0	2-0	8-3	2-0	8-6	3-1	1-1
501		502		503		504		505		306	
2-1	1-3	2-4	1-3	1-9	1-9	4-6	4-6	2-9	2-9		
407		408		409		710		511			

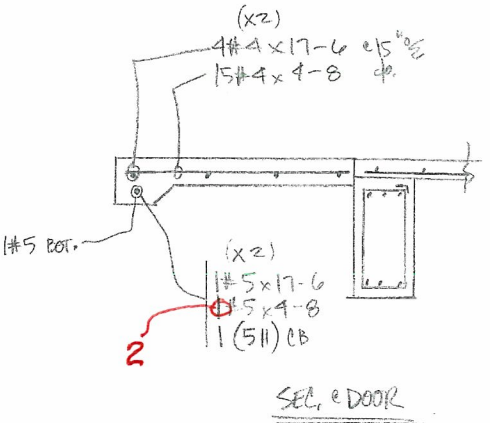
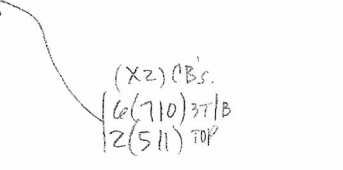
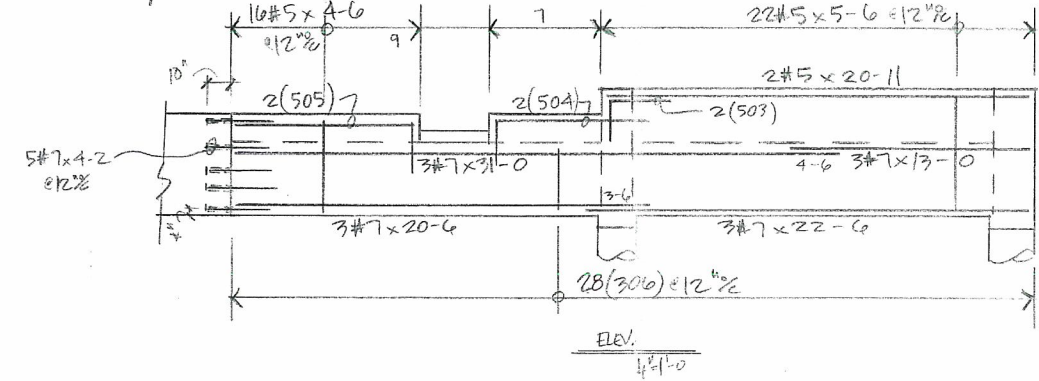
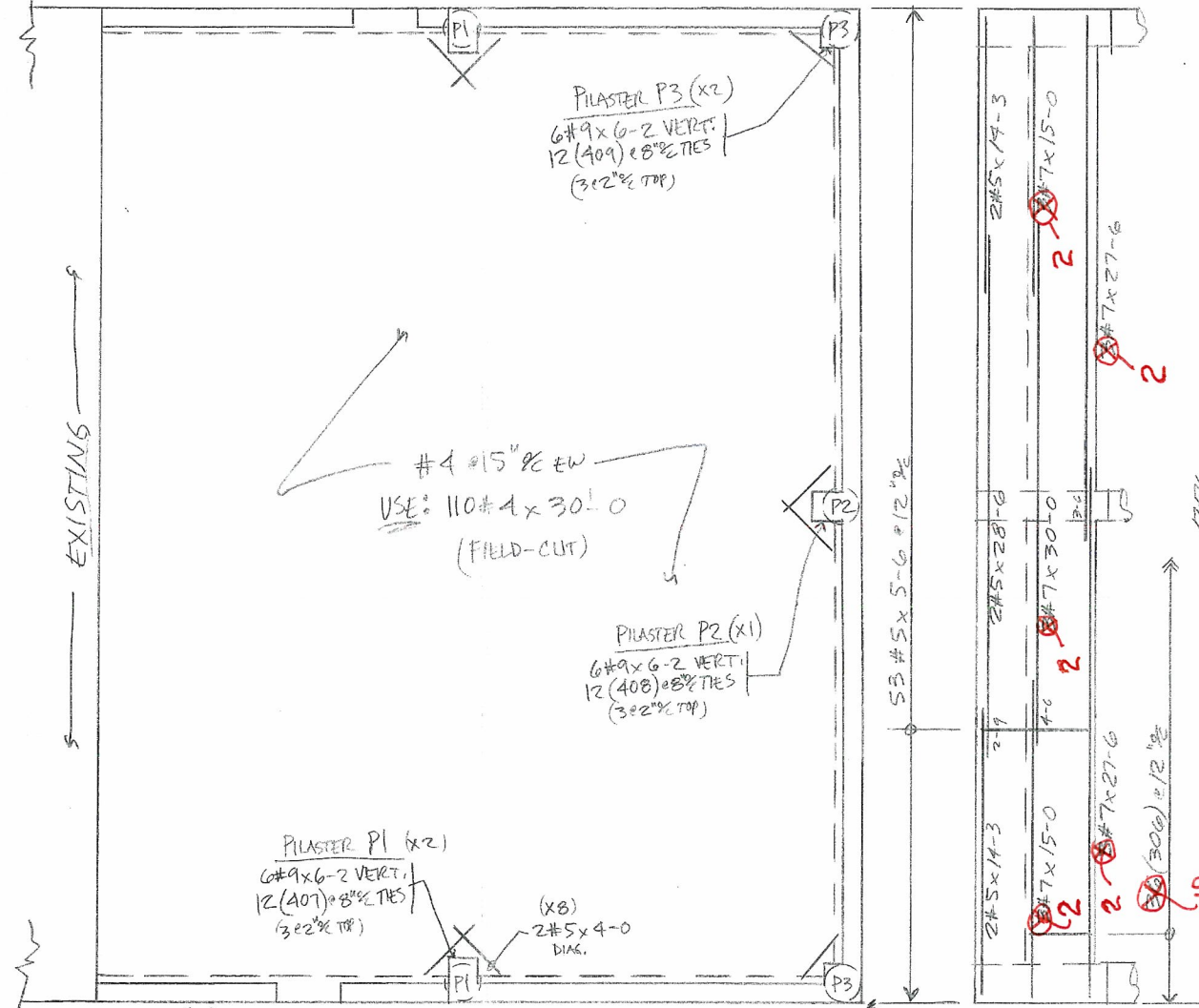

FOUND. PLAN
4"=1'-0"

- (TOP) LAP (OTHER)
- 1-7-#3-1-2
 - 2-1-4-1-7
 - 2-7-5-2-0
 - 3-1-6-2-5
 - 4-5-7-3-5
 - 5-1-8-3-11
 - 5-9-9-4-5

NO.	DATE	ISSUED FOR
AREA CODE 903 371-2950 3730 SALEM ST. DENVER, COLO. 80239		
JOB HDTWWT P OPERATION BLDG		
LOCATION FOUNTAIN, Co.		
DESCRIPTION FOUND. PLAN		
CONTRACTOR WEAVER CONST.		
ARCHITECT GMS, INC		
DRAWN:	CHECKED:	DATE:
DATE:	REVISIONS:	JOB NO.
DATE:	REVISIONS:	DRAWING NO.