

GMS, INC.
CONSULTING ENGINEERS
611 NORTH WEBER, SUITE 300
COLORADO SPRINGS, COLORADO 80903-1074

TELEPHONE (719) 475-2935
TELEFAX (719) 475-2938

EDWARD D. MEYER, P.E.
ROGER J. SAMS, P.E.
GREGORY R. WORDEN, P.E.
THOMAS A. McCLENNAN, P.E.

KEN L. WHITE, P.L.S.
DAVID R. FRISCH, P.L.S.
MARK A. MORTON, P.E.
JASON D. MEYER, P.E.

July 9, 2012

Mr. Wes Weaver, President
Weaver Construction Management, Inc.
3679 South Huron Street, Suite 404
Englewood, CO 80110

Via Email to: wes@weavercm.com
No Hard Copy to Follow

Re: Harold D. Thompson Regional Water Reclamation Facility (HDTRWRF)
Lower Fountain Metropolitan Sewage Disposal District (LFMSDD)

Dear Wes:

Reference is made to your shop submittal identified as follows:

Submittal No.:	03200-020
Date of Submittal:	July 6, 2012
Title:	Foundation and Slab Reinforcing for Blower Building
Specification Section:	03200 – Concrete Reinforcement
Manufacturer:	Dalco Industries, Inc.

The referenced submittal has been stamped "***Make Corrections Noted***". No additional information or resubmittal is required on this item. Our comments are as follows:

1. Included with this letter are scanned copies of the submittal drawing BB-1 with handwritten comments in **red**. As these comments are relatively minor in nature, a complete resubmittal for these items is not required at this time. Please ensure that all handwritten comments are satisfactorily addressed prior to fabrication, delivery and placement of the reinforcing steel.

Please call if you should have any questions.

Sincerely,



Mark A. Morton, P.E.

MAM/kmw

ec (letter only):

Mr. Jim Heckman, Manager, LFMSDD, lmanager@lfmsdd.org
Ms. Cindy Murray, Office Manager, Fountain Sanitation District, fsdistrict@fsd901.org
Mr. Jeff Burst, Project Supt., Weaver Construction Management, Inc., jeff@weavercm.com
Mr. John Jacob, Project Mgr., Weaver Construction Management, Inc., john@weavercm.com
Mr. Tyler Ammerman, Weaver Construction Management, Inc., tammerman@weavercm.com
Ms. Leslie Brown, Weaver Construction Management, Inc., leslie@weavercm.com
Mr. Mike Gaines, P.E., MGA Structural Engineers, Inc., mg@mgase.com

cc: Mr. Jerry Miller, Resident Project Representative, GMS, Inc. (w/attachments)

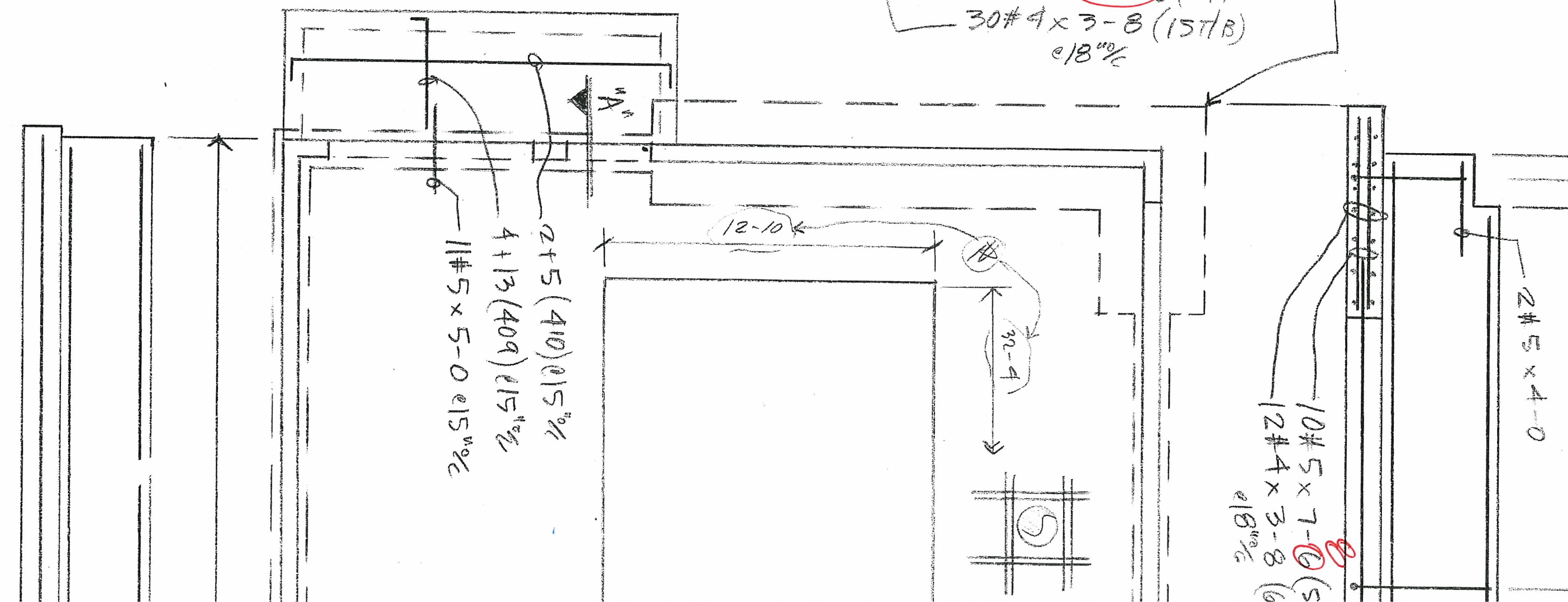
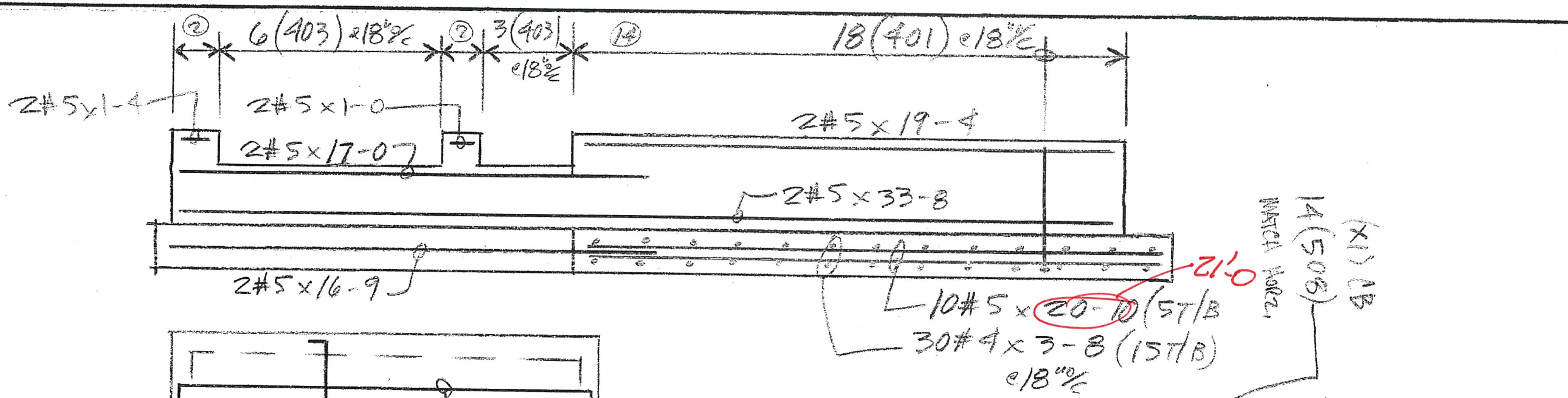

(x3) CBS
6(508) 2T, A, B

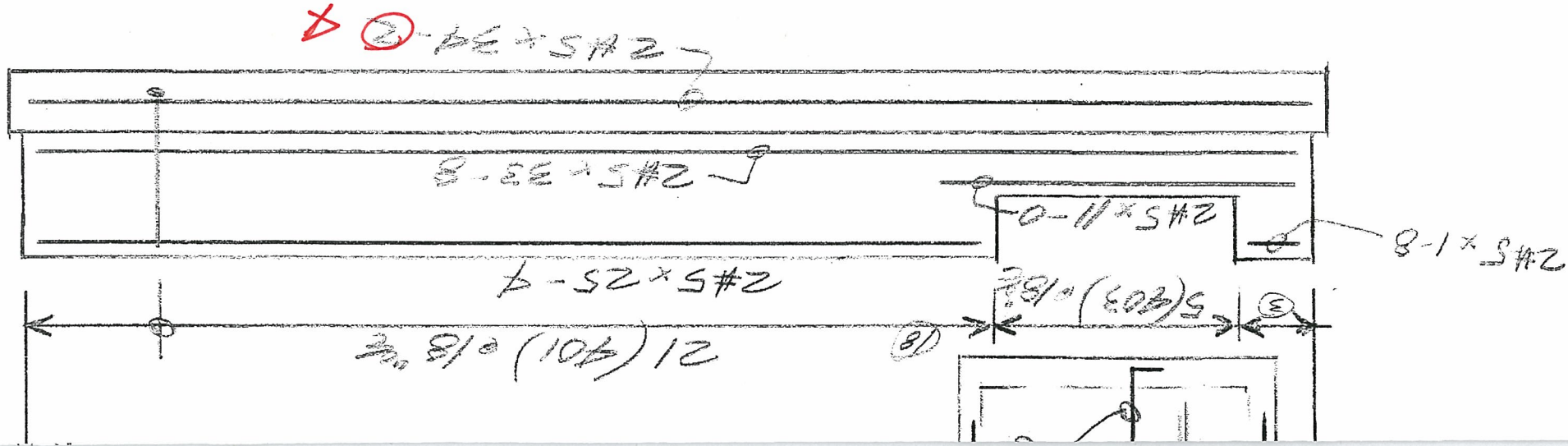

X 2-2E + 3A-2

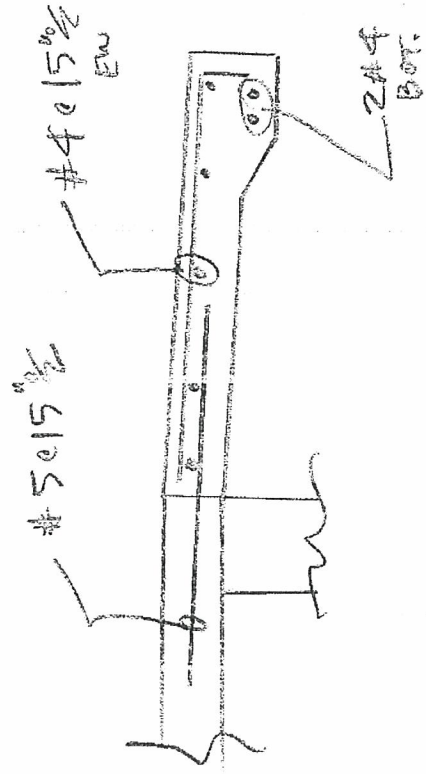

"A"

LAP (38#)
#4-1-7
#5-2-0

RECEIVED

JUL 09 2012

GMS, INC.



INDUSTRIES, INC.
An Employee Owned Company



AREA CODE 503 371-8950 3730 SALEM ST. DENVER, COLO. 80239

D. TACIN

HDTNWTP
FOUNTAIN, CO.

BB-1

FOUND. BLOWER BLDG.